GOVERNMENT OF THE DISTRICT OF COLUMBIA
Executive Office of the Mayor
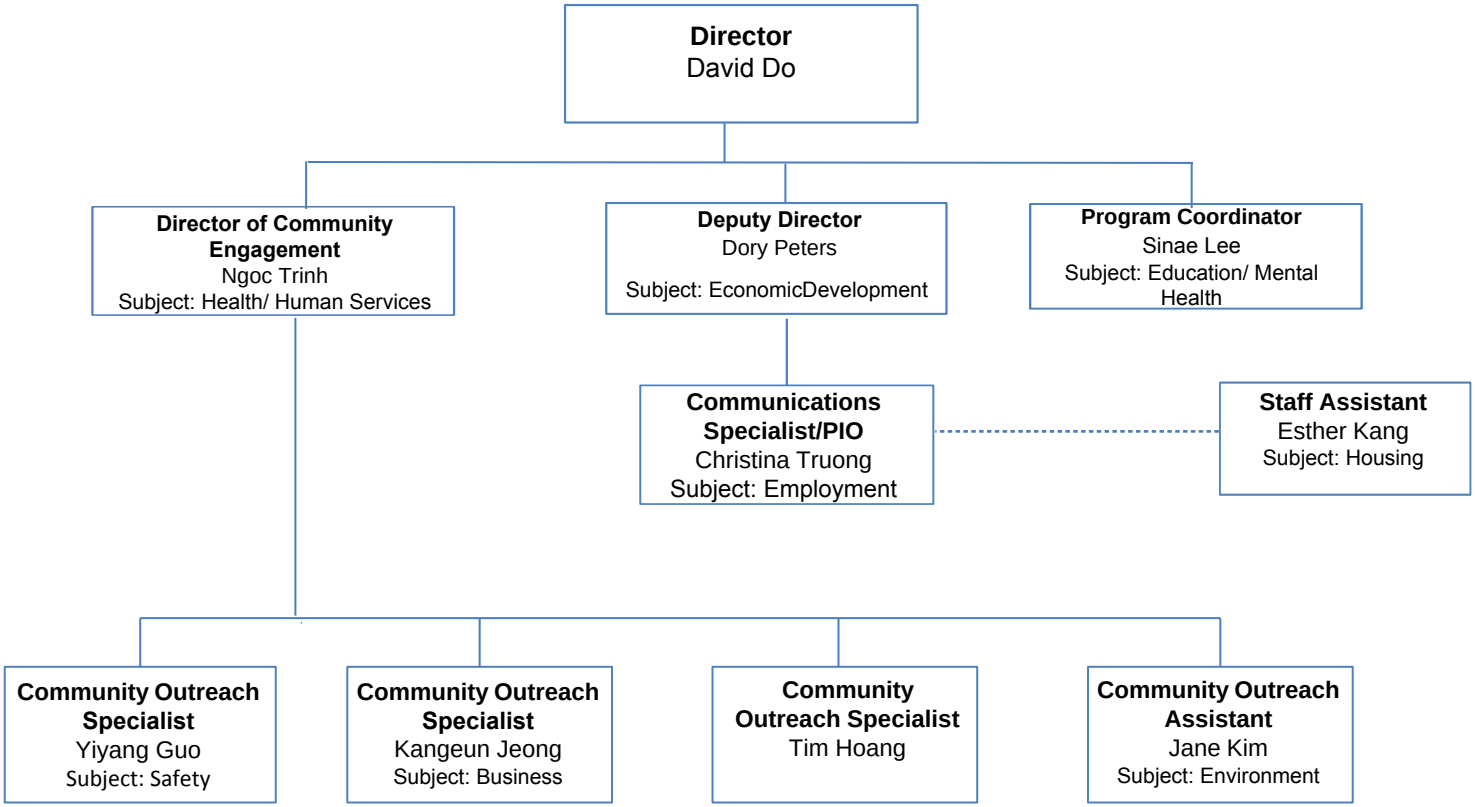
OFFICE ON ASIAN & PACIFIC ISLANDER AFFAIRS