



DISTRICT DEPARTMENT OF THE ENVIRONMENT / DC WATER
MS4 PROGRAM

GIS Outfall / Photo ID #

F-253

Inspection Date / By

1/7/2013

SPM

GPS Longitude

-77.04115

GPS Latitude

38.88732

OUTFALL SUMMARY REPORT

INVENTORY INFORMATION

Status	<input type="text" value="OUTFALL"/>		
Pipe Diameter	<input type="text" value="24"/>	inches	
Culvert Dimensions	Width	<input type="text"/>	feet
	Height	<input type="text"/>	feet
Pipe Material	<input type="text" value="Unknown"/>		
End Structure	<input type="text" value="0"/>	<input type="text" value="1"/>	<input type="text" value="0"/>
	Flared End	Headwall	None
Security Gate	<input type="text" value="0"/>		
Outfall Bank Location	<input type="text" value="Head"/>	looking DS	
Horiz. Dist. to Receiving Stream	<input type="text" value="0-10ft"/>	feet	
Vert. Dist. to Receiving Stream	<input type="text"/>	feet	
Downstream Bank Slope	<input type="text"/>	%	
Horiz. Distance from Roadway	<input type="text"/>	feet	
Vert. Distance from Roadway	<input type="text"/>	feet	
Watershed Name	<input type="text"/>		
Receiving Stream Name	<input type="text"/>		
Property Type	<input type="text" value="NPS"/>		
Facility Name	<input type="text" value="NACC/NAMA"/>		
Access From	<input type="text" value="Ohio Dr SW"/>		
Land Use	<input type="text" value="Tidal Basin"/>		

CONDITION / CRITICALITY ASSESSMENT

Stream Bank / Pool	<input type="text" value="0"/>	<input type="text" value="Stable"/>
Stream Bank / Pool (x2)	<input type="text" value="0"/>	
Structure	<input type="text" value="0"/>	<input type="text" value="Excellent / Like New"/>
Criticality	<input type="text" value="0"/>	<input type="text" value="Normal"/>
Total Score	<input type="text" value="0"/>	Total = Stream Bank / Pool x2 + Structure + Criticality

Repairs
Recommended?

NO

Assessment Comments

Description of Repair Approach

NOTES

PHOTOS





DISTRICT DEPARTMENT OF THE ENVIRONMENT / DC WATER
MS4 PROGRAM

OUTFALL SUMMARY REPORT

GIS Outfall / Photo ID #

F-253

Inspection Date / By

1/7/2013

SPM

GPS Longitude

-77.04115

GPS Latitude

38.88732

(4)

(5)

(6)

(7)

(8)

(9)



DISTRICT DEPARTMENT OF THE ENVIRONMENT / DC WATER
MS4 PROGRAM

GIS Outfall / Photo ID #

F-254

Inspection Date / By

1/7/2013

SPM

GPS Longitude

-77.04294

GPS Latitude

38.88636

OUTFALL SUMMARY REPORT

INVENTORY INFORMATION

Status	<input type="text" value="OUTFALL"/>		
Pipe Diameter	<input type="text" value="30"/>	inches	
Culvert Dimensions	Width	<input type="text"/>	feet
	Height	<input type="text"/>	feet
Pipe Material	<input type="text" value="RCP"/>		
End Structure	<input type="text" value="0"/>	<input type="text" value="1"/>	<input type="text" value="0"/>
	Flared End	Headwall	None
Security Gate	<input type="text" value="0"/>		
Outfall Bank Location	<input type="text"/> looking DS		
Horiz. Dist. to Receiving Stream	<input type="text" value="0-10ft"/>	feet	
Vert. Dist. to Receiving Stream	<input type="text"/>	feet	
Downstream Bank Slope	<input type="text"/>	%	
Horiz. Distance from Roadway	<input type="text"/>	feet	
Vert. Distance from Roadway	<input type="text"/>	feet	
Watershed Name	<input type="text"/>		
Receiving Stream Name	<input type="text"/>		
Property Type	<input type="text" value="NPS"/>		
Facility Name	<input type="text" value="NACC/NAMA"/>		
Access From	<input type="text" value="Ohio Dr SW"/>		
Land Use	<input type="text" value="Tidal Basin"/>		

PHOTOS



CONDITION / CRITICALITY ASSESSMENT

Stream Bank / Pool	<input type="text" value="0"/>	<input type="text" value="Stable"/>	Repairs Recommended? NO
Stream Bank / Pool (x2)	<input type="text" value="0"/>		
Structure	<input type="text" value="0"/>	<input type="text" value="Excellent / Like New"/>	
Criticality	<input type="text" value="0"/>	<input type="text" value="Normal"/>	
Total Score		0	<i>Total = Stream Bank / Pool x2 + Structure + Criticality</i>

Assessment Comments

Description of Repair Approach

NOTES



DISTRICT DEPARTMENT OF THE ENVIRONMENT / DC WATER
MS4 PROGRAM

OUTFALL SUMMARY REPORT

GIS Outfall / Photo ID #

F-254

Inspection Date / By

1/7/2013

SPM

GPS Longitude

-77.04294

GPS Latitude

38.88636

(4)

(5)

(6)

(7)

(8)

(9)



DISTRICT DEPARTMENT OF THE ENVIRONMENT / DC WATER
MS4 PROGRAM

GIS Outfall / Photo ID #	F-255	
Inspection Date / By	2/5/2013	SPM
GPS Longitude	-77.04724	
GPS Latitude	38.88395	

OUTFALL SUMMARY REPORT

INVENTORY INFORMATION

Status	OUTFALL		
Pipe Diameter	15 est	inches	
Culvert Dimensions	Width		feet
	Height		feet
Pipe Material	RCP		
End Structure	0	0	1
	Flared End	Headwall	None
Security Gate	0		
Outfall Bank Location	Left	looking DS	
Horiz. Dist. to Receiving Stream	0-10ft	feet	
Vert. Dist. to Receiving Stream		feet	
Downstream Bank Slope		%	
Horiz. Distance from Roadway		feet	
Vert. Distance from Roadway		feet	
Watershed Name			
Receiving Stream Name			
Property Type	NPS		
Facility Name	NAMA		
Access From	BOAT		
Land Use	West Potomac Park		

PHOTOS



CONDITION / CRITICALITY ASSESSMENT

Stream Bank / Pool	0	Stable
Stream Bank / Pool (x2)	0	
Structure	0	Excellent / Like New
Criticality	0	Normal
Total Score	0	Total = Stream Bank / Pool x2 + Structure + Criticality

Repairs
Recommended?
NO

Assessment Comments

Description of Repair Approach

NOTES



OUTFALL SUMMARY REPORT



(4)



(5)

(6)

(7)

(8)

(9)



OUTFALL SUMMARY REPORT

INVENTORY INFORMATION

Status	<input type="text" value="OUTFALL"/>		
Pipe Diameter	<input type="text" value="unknown"/>	inches	
Culvert Dimensions	Width	<input type="text"/>	feet
	Height	<input type="text"/>	feet
Pipe Material	<input type="text" value="Stone"/>		
End Structure	<input type="text" value="0"/>	<input type="text" value="0"/>	<input type="text" value="0"/>
	Flared End	Headwall	None
Security Gate	<input type="text" value="0"/>		
Outfall Bank Location	<input type="text"/> looking DS		
Horiz. Dist. to Receiving Stream	<input type="text" value="0-10"/>	feet	
Vert. Dist. to Receiving Stream	<input type="text"/>	feet	
Downstream Bank Slope	<input type="text"/>	%	
Horiz. Distance from Roadway	<input type="text"/>	feet	
Vert. Distance from Roadway	<input type="text"/>	feet	
Watershed Name	<input type="text" value="Canal"/>		
Receiving Stream Name	<input type="text"/>		
Property Type	<input type="text" value="NPS"/>		
Facility Name	<input type="text" value="CHOH"/>		
Access From	<input type="text" value="Near Abner Cloud House (Canal Rd NW)"/>		
Land Use	<input type="text" value="Chesapeake & Ohio Canal"/>		

PHOTOS



(2)

CONDITION / CRITICALITY ASSESSMENT

Stream Bank / Pool	<input type="text" value="0"/>	<input type="text" value="Stable"/>	Repairs Recommended? NO
Stream Bank / Pool (x2)	<input type="text" value="0"/>		
Structure	<input type="text" value="0"/>	<input type="text" value="Excellent / Like New"/>	
Criticality	<input type="text" value="0"/>	<input type="text" value="Normal"/>	
Total Score		<input type="text" value="0"/>	

Total = Stream Bank / Pool x2 + Structure + Criticality

Assessment Comments

Unable to access to determine physical properties.

Description of Repair Approach

NOTES



DISTRICT DEPARTMENT OF THE ENVIRONMENT / DC WATER
MS4 PROGRAM

OUTFALL SUMMARY REPORT

GIS Outfall / Photo ID #

F-256

Inspection Date / By

1/15/2013

SPM

GPS Longitude

-77.03873

GPS Latitude

38.88779

(4)

(5)

(6)

(7)

(8)

(9)



DISTRICT DEPARTMENT OF THE ENVIRONMENT / DC WATER
MS4 PROGRAM

GIS Outfall / Photo ID #

F-257

Inspection Date / By

1/7/2013

SPM

GPS Longitude

-77.03777

GPS Latitude

38.88737

OUTFALL SUMMARY REPORT

INVENTORY INFORMATION

Status	<input type="text" value="OUTFALL"/>		
Pipe Diameter	<input type="text" value="32"/>	inches	
Culvert Dimensions	Width	<input type="text"/>	feet
	Height	<input type="text"/>	feet
Pipe Material	<input type="text" value="RCP"/>		
End Structure	<input type="text" value="0"/>	<input type="text" value="1"/>	<input type="text" value="0"/>
	Flared End	Headwall	None
Security Gate	<input type="text" value="0"/>		
Outfall Bank Location	<input type="text"/> looking DS		
Horiz. Dist. to Receiving Stream	<input type="text" value="0-10ft"/>	feet	
Vert. Dist. to Receiving Stream	<input type="text"/>	feet	
Downstream Bank Slope	<input type="text"/>	%	
Horiz. Distance from Roadway	<input type="text"/>	feet	
Vert. Distance from Roadway	<input type="text"/>	feet	
Watershed Name	<input type="text"/>		
Receiving Stream Name	<input type="text"/>		
Property Type	<input type="text" value="NPS"/>		
Facility Name	<input type="text" value="NACC/NAMA"/>		
Access From	<input type="text" value="Ohio Dr SW"/>		
Land Use	<input type="text" value="Tidal Basin"/>		

PHOTOS



CONDITION / CRITICALITY ASSESSMENT

Stream Bank / Pool	<input type="text" value="0"/>	<input type="text" value="Stable"/>
Stream Bank / Pool (x2)	<input type="text" value="0"/>	
Structure	<input type="text" value="0"/>	<input type="text" value="Excellent / Like New"/>
Criticality	<input type="text" value="0"/>	<input type="text" value="Normal"/>
Total Score	<input type="text" value="0"/>	Total = Stream Bank / Pool x2 + Structure + Criticality

Repairs
Recommended?

NO

Assessment Comments

Description of Repair Approach

NOTES



OUTFALL SUMMARY REPORT

GIS Outfall / Photo ID #	F-257	
Inspection Date / By	1/7/2013	SPM
GPS Longitude	-77.03777	
GPS Latitude	38.88737	

(4)

(5)

(6)

(7)

(8)

(9)



OUTFALL SUMMARY REPORT

INVENTORY INFORMATION

Status	OUTFALL		
Pipe Diameter	24 est		inches
Culvert Dimensions	Width		feet
	Height		feet
Pipe Material	VCP		
End Structure	0	1	0
	Flared End	Headwall	None
Security Gate	0		
Outfall Bank Location	Left		looking DS
Horiz. Dist. to Receiving Stream	0-10ft		feet
Vert. Dist. to Receiving Stream			feet
Downstream Bank Slope			%
Horiz. Distance from Roadway			feet
Vert. Distance from Roadway			feet
Watershed Name			
Receiving Stream Name			
Property Type	NPS		
Facility Name	NAMA		
Access From	BOAT		
Land Use	East Potomac Park		

CONDITION / CRITICALITY ASSESSMENT

Stream Bank / Pool	0	Stable
Stream Bank / Pool (x2)	0	
Structure	1	Moderate
Criticality	1	Important
Total Score		2
		Total = Stream Bank / Pool x2 + Structure + Criticality

Repairs Recommended?
NO

Assessment Comments

headwall collapsed

Description of Repair Approach

NOTES

PHOTOS





DISTRICT DEPARTMENT OF THE ENVIRONMENT / DC WATER
MS4 PROGRAM

OUTFALL SUMMARY REPORT

GIS Outfall / Photo ID #

F-258

Inspection Date / By

2/5/2013

SPM

GPS Longitude

-77.03668

GPS Latitude

38.87710

(4)

(5)

(6)

(7)

(8)

(9)



DISTRICT DEPARTMENT OF THE ENVIRONMENT / DC WATER
MS4 PROGRAM

GIS Outfall / Photo ID #

F-259

Inspection Date / By

1/7/2013

SPM

GPS Longitude

-77.03432

GPS Latitude

38.88215

OUTFALL SUMMARY REPORT

INVENTORY INFORMATION

Status	<input type="text" value="OUTFALL"/>		
Pipe Diameter	<input type="text" value="18"/>	inches	
Culvert Dimensions	Width	<input type="text"/>	feet
	Height	<input type="text"/>	feet
Pipe Material	<input type="text" value="RCP"/>		
End Structure	<input type="text" value="0"/>	<input type="text" value="1"/>	<input type="text" value="1"/>
	Flared End	Headwall	None
Security Gate	<input type="text" value="0"/>		
Outfall Bank Location	<input type="text"/> looking DS		
Horiz. Dist. to Receiving Stream	<input type="text"/>	feet	
Vert. Dist. to Receiving Stream	<input type="text"/>	feet	
Downstream Bank Slope	<input type="text"/>	%	
Horiz. Distance from Roadway	<input type="text"/>	feet	
Vert. Distance from Roadway	<input type="text"/>	feet	
Watershed Name	<input type="text"/>		
Receiving Stream Name	<input type="text"/>		
Property Type	<input type="text" value="NPS"/>		
Facility Name	<input type="text" value="NACE"/>		
Access From	<input type="text" value="Langston Pl SE and Hartford St SE"/>		
Land Use	<input type="text" value="Fort Circle Park"/>		

PHOTOS



(1)



(2)

CONDITION / CRITICALITY ASSESSMENT

Stream Bank / Pool	<input type="text" value="0"/>	<input type="text" value="Stable"/>
Stream Bank / Pool (x2)	<input type="text" value="0"/>	
Structure	<input type="text" value="0"/>	<input type="text" value="Excellent / Like New"/>
Criticality	<input type="text" value="0"/>	<input type="text" value="Normal"/>
Total Score	<input type="text" value="0"/>	Total = Stream Bank / Pool x2 + Structure + Criticality

Repairs
Recommended?

NO

Assessment Comments

Description of Repair Approach

NOTES

(3)



DISTRICT DEPARTMENT OF THE ENVIRONMENT / DC WATER
MS4 PROGRAM

OUTFALL SUMMARY REPORT

GIS Outfall / Photo ID #

F-259

Inspection Date / By

1/7/2013

SPM

GPS Longitude

-77.03432

GPS Latitude

38.88215

(4)

(5)

(6)

(7)

(8)

(9)



DISTRICT DEPARTMENT OF THE ENVIRONMENT / DC WATER
MS4 PROGRAM

GIS Outfall / Photo ID #

F-260

Inspection Date / By

2/6/2013

SPM

GPS Longitude

-77.03147

GPS Latitude

38.88056

OUTFALL SUMMARY REPORT

INVENTORY INFORMATION

Status	<input type="text" value="OUTFALL"/>		
Pipe Diameter	<input type="text" value="12 est"/>	inches	
Culvert Dimensions	Width	<input type="text"/>	feet
	Height	<input type="text"/>	feet
Pipe Material	<input type="text" value="Unknown"/>		
End Structure	<input type="text" value="0"/>	<input type="text" value="1"/>	<input type="text" value="0"/>
	Flared End	Headwall	None
Security Gate	<input type="text" value="0"/>		
Outfall Bank Location	<input type="text" value="Right"/>	looking DS	
Horiz. Dist. to Receiving Stream	<input type="text" value="0-10ft"/>	feet	
Vert. Dist. to Receiving Stream	<input type="text"/>	feet	
Downstream Bank Slope	<input type="text"/>	%	
Horiz. Distance from Roadway	<input type="text"/>	feet	
Vert. Distance from Roadway	<input type="text"/>	feet	
Watershed Name	<input type="text"/>		
Receiving Stream Name	<input type="text"/>		
Property Type	<input type="text" value="NPS"/>		
Facility Name	<input type="text" value="NAMA"/>		
Access From	<input type="text" value="BOAT"/>		
Land Use	<input type="text" value="East Potomac Park"/>		

PHOTOS



(1)

(2)

CONDITION / CRITICALITY ASSESSMENT

Stream Bank / Pool	<input type="text" value="0"/>	<input type="text" value="Stable"/>	Repairs Recommended? NO
Stream Bank / Pool (x2)	<input type="text" value="0"/>		
Structure	<input type="text" value="0"/>	<input type="text" value="Excellent / Like New"/>	
Criticality	<input type="text" value="0"/>	<input type="text" value="Normal"/>	
Total Score	<input type="text" value="0"/>	Total = Stream Bank / Pool x2 + Structure + Criticality	

Assessment Comments

Possible second outfall w/flap gate below waterline.

Description of Repair Approach

NOTES

(3)



DISTRICT DEPARTMENT OF THE ENVIRONMENT / DC WATER
MS4 PROGRAM

OUTFALL SUMMARY REPORT

GIS Outfall / Photo ID #

F-260

Inspection Date / By

2/6/2013

SPM

GPS Longitude

-77.03147

GPS Latitude

38.88056

(4)

(5)

(6)

(7)

(8)

(9)



DISTRICT DEPARTMENT OF THE ENVIRONMENT / DC WATER
MS4 PROGRAM

GIS Outfall / Photo ID #

F-261

Inspection Date / By

2/5/2013

SPM

GPS Longitude

-77.03757

GPS Latitude

38.87774

OUTFALL SUMMARY REPORT

INVENTORY INFORMATION

Status	<input type="text" value="OUTFALL"/>		
Pipe Diameter	<input type="text" value="36 est"/>	inches	
Culvert Dimensions	Width	<input type="text"/>	feet
	Height	<input type="text"/>	feet
Pipe Material	<input type="text" value="RCP"/>		
End Structure	<input type="text" value="0"/>	<input type="text" value="1"/>	<input type="text" value="0"/>
	Flared End	Headwall	None
Security Gate	<input type="text" value="1"/>		
Outfall Bank Location	<input type="text" value="Left"/>	looking DS	
Horiz. Dist. to Receiving Stream	<input type="text" value="0-10ft"/>	feet	
Vert. Dist. to Receiving Stream	<input type="text"/>	feet	
Downstream Bank Slope	<input type="text"/>	%	
Horiz. Distance from Roadway	<input type="text"/>	feet	
Vert. Distance from Roadway	<input type="text"/>	feet	
Watershed Name	<input type="text"/>		
Receiving Stream Name	<input type="text"/>		
Property Type	<input type="text" value="NPS"/>		
Facility Name	<input type="text" value="NAMA"/>		
Access From	<input type="text" value="BOAT"/>		
Land Use	<input type="text" value="East Potomac Park"/>		

PHOTOS



CONDITION / CRITICALITY ASSESSMENT

Stream Bank / Pool	<input type="text" value="0"/>	<input type="text" value="Stable"/>
Stream Bank / Pool (x2)	<input type="text" value="0"/>	
Structure	<input type="text" value="0"/>	<input type="text" value="Excellent / Like New"/>
Criticality	<input type="text" value="0"/>	<input type="text" value="Normal"/>
Total Score	<input type="text" value="0"/>	Total = Stream Bank / Pool x2 + Structure + Criticality

Repairs
Recommended?
NO

Assessment Comments

Missing flap gate.

Description of Repair Approach

NOTES



DISTRICT DEPARTMENT OF THE ENVIRONMENT / DC WATER
MS4 PROGRAM

OUTFALL SUMMARY REPORT

GIS Outfall / Photo ID #

F-261

Inspection Date / By

2/5/2013

SPM

GPS Longitude

-77.03757

GPS Latitude

38.87774

(4)

(5)

(6)

(7)

(8)

(9)



DISTRICT DEPARTMENT OF THE ENVIRONMENT / DC WATER
MS4 PROGRAM

GIS Outfall / Photo ID #

F-262

Inspection Date / By

2/5/2013

SPM

GPS Longitude

-77.03855

GPS Latitude

38.87834

OUTFALL SUMMARY REPORT

INVENTORY INFORMATION

Status	<input type="text" value="OUTFALL"/>		
Pipe Diameter	<input type="text" value="21 est"/>	inches	
Culvert Dimensions	Width	<input type="text"/>	feet
	Height	<input type="text"/>	feet
Pipe Material	<input type="text" value="Clay"/>		
End Structure	<input type="text" value="0"/>	<input type="text" value="1"/>	<input type="text" value="0"/>
	Flared End	Headwall	None
Security Gate	<input type="text" value="0"/>		
Outfall Bank Location	<input type="text" value="Left"/>	looking DS	
Horiz. Dist. to Receiving Stream	<input type="text" value="0-10ft"/>	feet	
Vert. Dist. to Receiving Stream	<input type="text"/>	feet	
Downstream Bank Slope	<input type="text"/>	%	
Horiz. Distance from Roadway	<input type="text"/>	feet	
Vert. Distance from Roadway	<input type="text"/>	feet	
Watershed Name	<input type="text"/>		
Receiving Stream Name	<input type="text"/>		
Property Type	<input type="text" value="NPS"/>		
Facility Name	<input type="text" value="NAMA"/>		
Access From	<input type="text" value="BOAT"/>		
Land Use	<input type="text" value="East Potomac Park"/>		

PHOTOS



(1)



(2)

CONDITION / CRITICALITY ASSESSMENT

Stream Bank / Pool	<input type="text" value="0"/>	<input type="text" value="Stable"/>
Stream Bank / Pool (x2)	<input type="text" value="0"/>	
Structure	<input type="text" value="2"/>	<input type="text" value="Poor"/>
Criticality	<input type="text" value="0"/>	<input type="text" value="Normal"/>
Total Score	<input type="text" value="2"/>	Total = Stream Bank / Pool x2 + Structure + Criticality

Repairs
Recommended?

NO

Assessment Comments

Pipe end collapsed; stones falling out of headwall.

Description of Repair Approach

NOTES

(3)



DISTRICT DEPARTMENT OF THE ENVIRONMENT / DC WATER
MS4 PROGRAM

OUTFALL SUMMARY REPORT

GIS Outfall / Photo ID #

F-262

Inspection Date / By

2/5/2013

SPM

GPS Longitude

-77.03855

GPS Latitude

38.87834

(4)

(5)

(6)

(7)

(8)

(9)



OUTFALL SUMMARY REPORT

INVENTORY INFORMATION

Status	<input type="text" value="OUTFALL"/>		
Pipe Diameter	<input type="text" value="10 est"/>	inches	
Culvert Dimensions	Width	<input type="text"/>	feet
	Height	<input type="text"/>	feet
Pipe Material	<input type="text" value="RCP"/>		
End Structure	<input type="text" value="0"/>	<input type="text" value="1"/>	<input type="text" value="0"/>
	Flared End	Headwall	None
Security Gate	<input type="text" value="1"/>		
Outfall Bank Location	<input type="text" value="Left"/>	looking DS	
Horiz. Dist. to Receiving Stream	<input type="text" value="0-10ft"/>	feet	
Vert. Dist. to Receiving Stream	<input type="text"/>	feet	
Downstream Bank Slope	<input type="text"/>	%	
Horiz. Distance from Roadway	<input type="text"/>	feet	
Vert. Distance from Roadway	<input type="text"/>	feet	
Watershed Name	<input type="text"/>		
Receiving Stream Name	<input type="text"/>		
Property Type	<input type="text" value="Private"/>		
Facility Name	<input type="text" value="Gangplank Marina"/>		
Access From	<input type="text" value="BOAT"/>		
Land Use	<input type="text" value="Marina"/>		

PHOTOS

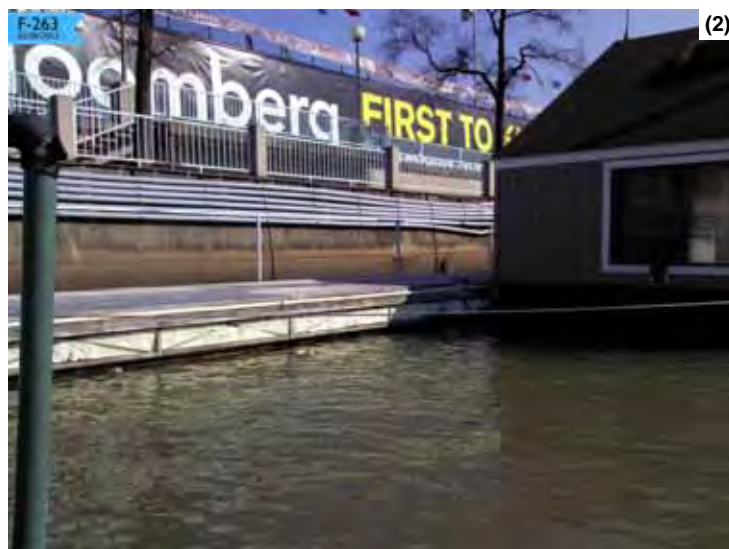

CONDITION / CRITICALITY ASSESSMENT

Stream Bank / Pool	<input type="text" value="0"/>	<input type="text" value="Stable"/>
Stream Bank / Pool (x2)	<input type="text" value="0"/>	
Structure	<input type="text" value="0"/>	<input type="text" value="Excellent / Like New"/>
Criticality	<input type="text" value="0"/>	<input type="text" value="Normal"/>
Total Score	<input type="text" value="0"/>	Total = Stream Bank / Pool x2 + Structure + Criticality

Repairs
Recommended?

NO

Assessment Comments

Description of Repair Approach

NOTES

(1)

(2)

(3)



OUTFALL SUMMARY REPORT

GIS Outfall / Photo ID #	F-263	
Inspection Date / By	2/6/2013	SPM
GPS Longitude	-77.02534	
GPS Latitude	38.87916	

(4)

(5)

(6)

(7)

(8)

(9)



DISTRICT DEPARTMENT OF THE ENVIRONMENT / DC WATER
MS4 PROGRAM

GIS Outfall / Photo ID #

F-264

Inspection Date / By

2/6/2013

SPM

GPS Longitude

-77.02593

GPS Latitude

38.87958

OUTFALL SUMMARY REPORT

INVENTORY INFORMATION

Status	<input type="text" value="OUTFALL"/>		
Pipe Diameter	<input type="text" value="24 est"/>	inches	
Culvert Dimensions	Width	<input type="text"/>	feet
	Height	<input type="text"/>	feet
Pipe Material	<input type="text" value="RCP"/>		
End Structure	<input type="text" value="0"/>	<input type="text" value="1"/>	<input type="text" value="0"/>
	Flared End	Headwall	None
Security Gate	<input type="text" value="0"/>		
Outfall Bank Location	<input type="text" value="Left"/>	looking DS	
Horiz. Dist. to Receiving Stream	<input type="text" value="0-10ft"/>	feet	
Vert. Dist. to Receiving Stream	<input type="text"/>	feet	
Downstream Bank Slope	<input type="text"/>	%	
Horiz. Distance from Roadway	<input type="text"/>	feet	
Vert. Distance from Roadway	<input type="text"/>	feet	
Watershed Name	<input type="text"/>		
Receiving Stream Name	<input type="text"/>		
Property Type	<input type="text" value="Private"/>		
Facility Name	<input type="text" value="Gangplank Marina"/>		
Access From	<input type="text" value="BOAT"/>		
Land Use	<input type="text" value="Marina"/>		

PHOTOS



CONDITION / CRITICALITY ASSESSMENT

Stream Bank / Pool	<input type="text" value="0"/>	<input type="text" value="Stable"/>
Stream Bank / Pool (x2)	<input type="text" value="0"/>	
Structure	<input type="text" value="0"/>	<input type="text" value="Excellent / Like New"/>
Criticality	<input type="text" value="0"/>	<input type="text" value="Normal"/>
Total Score	<input type="text" value="0"/>	Total = Stream Bank / Pool x2 + Structure + Criticality

Repairs
Recommended?

NO

Assessment Comments

Description of Repair Approach

NOTES

(1)

(2)

(3)



DISTRICT DEPARTMENT OF THE ENVIRONMENT / DC WATER
MS4 PROGRAM

OUTFALL SUMMARY REPORT

GIS Outfall / Photo ID #

F-264

Inspection Date / By

2/6/2013

SPM

GPS Longitude

-77.02593

GPS Latitude

38.87958

(4)

(5)

(6)

(7)

(8)

(9)



DISTRICT DEPARTMENT OF THE ENVIRONMENT / DC WATER
MS4 PROGRAM

GIS Outfall / Photo ID #

F-265

Inspection Date / By

2/6/2013

SPM

GPS Longitude

-77.02371

GPS Latitude

38.87794

OUTFALL SUMMARY REPORT

INVENTORY INFORMATION

Status	<input type="text" value="UNABLE TO LOCATE"/>		
Pipe Diameter	<input type="text"/>	inches	
Culvert Dimensions	Width	<input type="text"/>	feet
	Height	<input type="text"/>	feet
Pipe Material	<input type="text"/>		
End Structure	<input type="text" value="0"/>	<input type="text" value="0"/>	<input type="text" value="0"/>
	Flared End	Headwall	None
Security Gate	<input type="text" value="0"/>		
Outfall Bank Location	<input type="text"/> looking DS		
Horiz. Dist. to Receiving Stream	<input type="text"/> feet		
Vert. Dist. to Receiving Stream	<input type="text"/> feet		
Downstream Bank Slope	<input type="text"/> %		
Horiz. Distance from Roadway	<input type="text"/> feet		
Vert. Distance from Roadway	<input type="text"/> feet		
Watershed Name	<input type="text"/>		
Receiving Stream Name	<input type="text"/>		
Property Type	<input type="text" value="Private"/>		
Facility Name	<input type="text" value="Gangplank Marina"/>		
Access From	<input type="text" value="BOAT"/>		
Land Use	<input type="text" value="Marina"/>		

PHOTOS

(1)

(2)

CONDITION / CRITICALITY ASSESSMENT

Stream Bank / Pool	<input type="text" value="0"/>	<input type="text" value="Stable"/>
Stream Bank / Pool (x2)	<input type="text" value="0"/>	
Structure	<input type="text" value="0"/>	<input type="text" value="Excellent / Like New"/>
Criticality	<input type="text" value="0"/>	<input type="text" value="Normal"/>
Total Score	<input type="text" value="0"/>	Total = Stream Bank / Pool x2 + Structure + Criticality

Repairs
Recommended?

NO

Assessment Comments

Description of Repair Approach

NOTES

(3)



DISTRICT DEPARTMENT OF THE ENVIRONMENT / DC WATER
MS4 PROGRAM

OUTFALL SUMMARY REPORT

GIS Outfall / Photo ID #

F-265

Inspection Date / By

2/6/2013

SPM

GPS Longitude

-77.02371

GPS Latitude

38.87794

(4)

(5)

(6)

(7)

(8)

(9)



DISTRICT DEPARTMENT OF THE ENVIRONMENT / DC WATER
MS4 PROGRAM

GIS Outfall / Photo ID #

F-266

Inspection Date / By

2/6/2013

SPM

GPS Longitude

-77.02369

GPS Latitude

38.87792

OUTFALL SUMMARY REPORT

INVENTORY INFORMATION

Status	<input type="text" value="OUTFALL"/>		
Pipe Diameter	<input type="text"/>	inches	
Culvert Dimensions	Width	<input type="text" value="96 est"/>	feet
	Height	<input type="text" value="48 est"/>	feet
Pipe Material	<input type="text" value="Unknown"/>		
End Structure	<input type="text" value="0"/>	<input type="text" value="1"/>	<input type="text" value="0"/>
	Flared End	Headwall	None
Security Gate	<input type="text" value="1"/>		
Outfall Bank Location	<input type="text" value="Left"/>		looking DS
Horiz. Dist. to Receiving Stream	<input type="text" value="0-10ft"/>		feet
Vert. Dist. to Receiving Stream	<input type="text"/>		feet
Downstream Bank Slope	<input type="text"/>		%
Horiz. Distance from Roadway	<input type="text"/>		feet
Vert. Distance from Roadway	<input type="text"/>		feet
Watershed Name	<input type="text"/>		
Receiving Stream Name	<input type="text"/>		
Property Type	<input type="text" value="Private"/>		
Facility Name	<input type="text" value="Gangplank Marina"/>		
Access From	<input type="text" value="BOAT"/>		
Land Use	<input type="text" value="Marina"/>		

PHOTOS



CONDITION / CRITICALITY ASSESSMENT

Stream Bank / Pool	<input type="text" value="0"/>	<input type="text" value="Stable"/>
Stream Bank / Pool (x2)	<input type="text" value="0"/>	
Structure	<input type="text" value="0"/>	<input type="text" value="Excellent / Like New"/>
Criticality	<input type="text" value="0"/>	<input type="text" value="Normal"/>
Total Score	<input type="text" value="0"/>	Total = Stream Bank / Pool x2 + Structure + Criticality

Repairs Recommended?

NO

Assessment Comments

Description of Repair Approach

NOTES

(1)

(2)

(3)



DISTRICT DEPARTMENT OF THE ENVIRONMENT / DC WATER
MS4 PROGRAM

OUTFALL SUMMARY REPORT

GIS Outfall / Photo ID #

F-266

Inspection Date / By

2/6/2013

SPM

GPS Longitude

-77.02369

GPS Latitude

38.87792

(4)

(5)

(6)

(7)

(8)

(9)



DISTRICT DEPARTMENT OF THE ENVIRONMENT / DC WATER
MS4 PROGRAM

GIS Outfall / Photo ID #	F-267	
Inspection Date / By	2/6/2013	SPM
GPS Longitude	-77.02303	
GPS Latitude	38.87738	

OUTFALL SUMMARY REPORT

INVENTORY INFORMATION

Status	OUTFALL		
Pipe Diameter	12 est	inches	
Culvert Dimensions	Width	feet	
	Height	feet	
Pipe Material	RCP		
End Structure	0	1	0
	Flared End	Headwall	None
Security Gate	1		
Outfall Bank Location	Left	looking DS	
Horiz. Dist. to Receiving Stream	0-10ft	feet	
Vert. Dist. to Receiving Stream		feet	
Downstream Bank Slope		%	
Horiz. Distance from Roadway		feet	
Vert. Distance from Roadway		feet	
Watershed Name			
Receiving Stream Name			
Property Type	Private		
Facility Name	Gangplank Marina		
Access From	BOAT		
Land Use	Marina		

CONDITION / CRITICALITY ASSESSMENT

Stream Bank / Pool	0	Stable
Stream Bank / Pool (x2)	0	
Structure	0	Excellent / Like New
Criticality	0	Normal
Total Score	0	Total = Stream Bank / Pool x2 + Structure + Criticality

Repairs Recommended?
NO

Assessment Comments

Description of Repair Approach

NOTES

PHOTOS



(3)



DISTRICT DEPARTMENT OF THE ENVIRONMENT / DC WATER
MS4 PROGRAM

OUTFALL SUMMARY REPORT

GIS Outfall / Photo ID #

F-267

Inspection Date / By

2/6/2013

SPM

GPS Longitude

-77.02303

GPS Latitude

38.87738

(4)

(5)

(6)

(7)

(8)

(9)



DISTRICT DEPARTMENT OF THE ENVIRONMENT / DC WATER
MS4 PROGRAM

GIS Outfall / Photo ID #

F-268

Inspection Date / By

1/11/2013

SPM

GPS Longitude

-76.97804

GPS Latitude

38.84182

OUTFALL SUMMARY REPORT

INVENTORY INFORMATION

Status	<input type="text" value="OUTFALL"/>		
Pipe Diameter	<input type="text"/>	inches	
Culvert Dimensions	Width	<input type="text" value="60"/>	feet
	Height	<input type="text"/>	feet
Pipe Material	<input type="text" value="Concrete"/>		
End Structure	<input type="text" value="0"/>	<input type="text" value="1"/>	<input type="text" value="0"/>
	Flared End	Headwall	None
Security Gate	<input type="text" value="0"/>		
Outfall Bank Location	<input type="text" value="Left"/>		looking DS
Horiz. Dist. to Receiving Stream	<input type="text" value="0-10ft"/>		feet
Vert. Dist. to Receiving Stream	<input type="text"/>		feet
Downstream Bank Slope	<input type="text"/>		%
Horiz. Distance from Roadway	<input type="text"/>		feet
Vert. Distance from Roadway	<input type="text"/>		feet
Watershed Name	<input type="text" value="Anacostia"/>		
Receiving Stream Name	<input type="text" value="Oxon Run"/>		
Property Type	<input type="text" value="NPS"/>		
Facility Name	<input type="text" value="NACE"/>		
Access From	<input type="text" value="Valley Terrace SE"/>		
Land Use	<input type="text" value="Oxon Run Park"/>		

PHOTOS



CONDITION / CRITICALITY ASSESSMENT

Stream Bank / Pool	<input type="text" value="0"/>	<input type="text" value="Stable"/>
Stream Bank / Pool (x2)	<input type="text" value="0"/>	
Structure	<input type="text" value="0"/>	<input type="text" value="Excellent / Like New"/>
Criticality	<input type="text" value="0"/>	<input type="text" value="Normal"/>
Total Score	<input type="text" value="0"/>	Total = Stream Bank / Pool x2 + Structure + Criticality

Repairs
Recommended?

NO

Assessment Comments

Description of Repair Approach

NOTES

(3)



DISTRICT DEPARTMENT OF THE ENVIRONMENT / DC WATER
MS4 PROGRAM

OUTFALL SUMMARY REPORT

GIS Outfall / Photo ID #

F-268

Inspection Date / By

1/11/2013

SPM

GPS Longitude

-76.97804

GPS Latitude

38.84182

(4)

(5)

(6)

(7)

(8)

(9)



OUTFALL SUMMARY REPORT

INVENTORY INFORMATION

Status	OUTFALL		
Pipe Diameter	32	inches	
Culvert Dimensions	Width		feet
	Height		feet
Pipe Material	Concrete		
End Structure	0	1	0
	Flared End	Headwall	None
Security Gate	1		
Outfall Bank Location	Right	looking DS	
Horiz. Dist. to Receiving Stream	0-10ft	feet	
Vert. Dist. to Receiving Stream		feet	
Downstream Bank Slope		%	
Horiz. Distance from Roadway		feet	
Vert. Distance from Roadway		feet	
Watershed Name	Anacostia		
Receiving Stream Name	Oxon Run		
Property Type	NPS		
Facility Name	NACE		
Access From	Valley Terrace SE		
Land Use	Oxon Run Park		

CONDITION / CRITICALITY ASSESSMENT

Stream Bank / Pool	2	Active Erosion	Repairs Recommended? YES
Stream Bank / Pool (x2)	4		
Structure	0	Excellent / Like New	
Criticality	0	Normal	
Total Score	4	Total = Stream Bank / Pool x2 + Structure + Criticality	

Assessment Comments

Minor erosion beneath spillway. Severe upstream/downstream erosion.

Description of Repair Approach

Stream Restoration

NOTES

PHOTOS





DISTRICT DEPARTMENT OF THE ENVIRONMENT / DC WATER
MS4 PROGRAM

OUTFALL SUMMARY REPORT

GIS Outfall / Photo ID #

F-269

Inspection Date / By

1/11/2013

SPM

GPS Longitude

-76.97635

GPS Latitude

38.84262

(4)

(5)

(6)

(7)

(8)

(9)



OUTFALL SUMMARY REPORT

INVENTORY INFORMATION

Status	<input type="text" value="OUTFALL"/>		
Pipe Diameter	<input type="text" value="24"/>	inches	
Culvert Dimensions	Width	<input type="text"/>	feet
	Height	<input type="text"/>	feet
Pipe Material	<input type="text" value="RCP"/>		
End Structure	<input type="text" value="0"/>	<input type="text" value="1"/>	<input type="text" value="0"/>
	Flared End	Headwall	None
Security Gate	<input type="text" value="0"/>		
Outfall Bank Location	<input type="text" value="Left"/>	looking DS	
Horiz. Dist. to Receiving Stream	<input type="text" value="20-30ft"/>	feet	
Vert. Dist. to Receiving Stream	<input type="text"/>	feet	
Downstream Bank Slope	<input type="text"/>	%	
Horiz. Distance from Roadway	<input type="text"/>	feet	
Vert. Distance from Roadway	<input type="text"/>	feet	
Watershed Name	<input type="text" value="Anacostia"/>		
Receiving Stream Name	<input type="text" value="Oxon Run"/>		
Property Type	<input type="text" value="NPS"/>		
Facility Name	<input type="text" value="NACE"/>		
Access From	<input type="text" value="Valley Terrace SE"/>		
Land Use	<input type="text" value="Oxon Run Park"/>		

PHOTOS



CONDITION / CRITICALITY ASSESSMENT

Stream Bank / Pool	<input type="text" value="0"/>	<input type="text" value="Stable"/>
Stream Bank / Pool (x2)	<input type="text" value="0"/>	
Structure	<input type="text" value="0"/>	<input type="text" value="Excellent / Like New"/>
Criticality	<input type="text" value="0"/>	<input type="text" value="Normal"/>
Total Score	<input type="text" value="0"/>	Total = Stream Bank / Pool x2 + Structure + Criticality

Repairs
Recommended?

NO

Assessment Comments

Water from magnolia bog behind outfall flows over wingwalls in wet weather conditions.

Description of Repair Approach

NOTES

(1)

(2)

(3)



DISTRICT DEPARTMENT OF THE ENVIRONMENT / DC WATER
MS4 PROGRAM

OUTFALL SUMMARY REPORT

GIS Outfall / Photo ID #

F-270

Inspection Date / By

1/11/2013

SPM

GPS Longitude

-76.97492

GPS Latitude

38.84242

(4)

(5)

(6)

(7)

(8)

(9)



DISTRICT DEPARTMENT OF THE ENVIRONMENT / DC WATER
MS4 PROGRAM

GIS Outfall / Photo ID #	F-271	
Inspection Date / By	1/11/2013	SPM
GPS Longitude	-76.97361	
GPS Latitude	38.84311	

OUTFALL SUMMARY REPORT

INVENTORY INFORMATION

Status	OUTFALL		
Pipe Diameter	18	inches	
Culvert Dimensions	Width		feet
	Height		feet
Pipe Material	RCP		
End Structure	1	0	0
	Flared End	Headwall	None
Security Gate	0		
Outfall Bank Location	Left	looking DS	
Horiz. Dist. to Receiving Stream	0-10ft	feet	
Vert. Dist. to Receiving Stream		feet	
Downstream Bank Slope		%	
Horiz. Distance from Roadway		feet	
Vert. Distance from Roadway		feet	
Watershed Name	Anacostia		
Receiving Stream Name	Oxon Run		
Property Type	NPS		
Facility Name	NACE		
Access From	Valley Terrace SE		
Land Use	Oxon Run Park		

PHOTOS



CONDITION / CRITICALITY ASSESSMENT

Stream Bank / Pool	1	Some Erosion
Stream Bank / Pool (x2)	2	
Structure	0	Excellent / Like New
Criticality	0	Normal
Total Score	2	Total = Stream Bank / Pool x2 + Structure + Criticality

Repairs
Recommended?
NO

Assessment Comments

Minor erosion below spillway.

Description of Repair Approach

--

NOTES

--

(1)

(2)

(3)



DISTRICT DEPARTMENT OF THE ENVIRONMENT / DC WATER
MS4 PROGRAM

OUTFALL SUMMARY REPORT

GIS Outfall / Photo ID #

F-271

Inspection Date / By

1/11/2013

SPM

GPS Longitude

-76.97361

GPS Latitude

38.84311

(4)

(5)

(6)

(7)

(8)

(9)



DISTRICT DEPARTMENT OF THE ENVIRONMENT / DC WATER
MS4 PROGRAM

GIS Outfall / Photo ID #

F-272

Inspection Date / By

1/11/2013

SPM

GPS Longitude

-76.97391

GPS Latitude

38.84318

OUTFALL SUMMARY REPORT

INVENTORY INFORMATION

Status	<input type="text" value="OUTFALL"/>		
Pipe Diameter	<input type="text" value="32"/>	inches	
Culvert Dimensions	Width	<input type="text"/>	feet
	Height	<input type="text"/>	feet
Pipe Material	<input type="text" value="RCP"/>		
End Structure	<input type="text" value="0"/>	<input type="text" value="1"/>	<input type="text" value="0"/>
	Flared End	Headwall	None
Security Gate	<input type="text" value="0"/>		
Outfall Bank Location	<input type="text" value="Right"/>	looking DS	
Horiz. Dist. to Receiving Stream	<input type="text" value="20-30ft"/>	feet	
Vert. Dist. to Receiving Stream	<input type="text"/>	feet	
Downstream Bank Slope	<input type="text"/>	%	
Horiz. Distance from Roadway	<input type="text"/>	feet	
Vert. Distance from Roadway	<input type="text"/>	feet	
Watershed Name	<input type="text" value="Anacostia"/>		
Receiving Stream Name	<input type="text" value="Oxon Run"/>		
Property Type	<input type="text" value="NPS"/>		
Facility Name	<input type="text" value="NACE"/>		
Access From	<input type="text" value="Valley Terrace SE"/>		
Land Use	<input type="text" value="Oxon Run Park"/>		

PHOTOS



CONDITION / CRITICALITY ASSESSMENT

Stream Bank / Pool	<input type="text" value="1"/>	<input type="text" value="Some Erosion"/>	Repairs Recommended? NO
Stream Bank / Pool (x2)	<input type="text" value="2"/>		
Structure	<input type="text" value="0"/>	<input type="text" value="Excellent / Like New"/>	
Criticality	<input type="text" value="0"/>	<input type="text" value="Normal"/>	
Total Score	<input type="text" value="2"/>	Total = Stream Bank / Pool x2 + Structure + Criticality	

Assessment Comments

Small ravine before discharge reaches creek. Grey dusting of surfaces in water. Further investigate gray water for a illicit discharge.

Description of Repair Approach

<input type="text"/>

NOTES

<input type="text"/>



DISTRICT DEPARTMENT OF THE ENVIRONMENT / DC WATER
MS4 PROGRAM

OUTFALL SUMMARY REPORT

GIS Outfall / Photo ID #

F-272

Inspection Date / By

1/11/2013

SPM

GPS Longitude

-76.97391

GPS Latitude

38.84318

(4)

(5)

(6)

(7)

(8)

(9)



DISTRICT DEPARTMENT OF THE ENVIRONMENT / DC WATER
MS4 PROGRAM

GIS Outfall / Photo ID #	F-273	
Inspection Date / By	1/11/2013	SPM
GPS Longitude	-76.97317	
GPS Latitude	38.84338	

OUTFALL SUMMARY REPORT

INVENTORY INFORMATION

Status	OUTFALL		
Pipe Diameter	64	inches	
Culvert Dimensions	Width		feet
	Height		feet
Pipe Material	RCP		
End Structure	0	1	0
	Flared End	Headwall	None
Security Gate	1		
Outfall Bank Location	Right	looking DS	
Horiz. Dist. to Receiving Stream	20-30ft	feet	
Vert. Dist. to Receiving Stream		feet	
Downstream Bank Slope		%	
Horiz. Distance from Roadway		feet	
Vert. Distance from Roadway		feet	
Watershed Name	Anacostia		
Receiving Stream Name			
Property Type	NPS		
Facility Name	NACE		
Access From	DC United Parking Lot (Oklahoma Ave NE)		
Land Use	Anacostia Park		

PHOTOS



CONDITION / CRITICALITY ASSESSMENT

Stream Bank / Pool	1	Some Erosion
Stream Bank / Pool (x2)	2	
Structure	0	Excellent / Like New
Criticality	0	Normal
Total Score	2	Total = Stream Bank / Pool x2 + Structure + Criticality

Repairs Recommended?
NO

Assessment Comments

Green and orange algae growths on spillway. Eroded plunge pool at bottom of spillway.

Description of Repair Approach

--

NOTES

--

(1)

(2)

(3)



DISTRICT DEPARTMENT OF THE ENVIRONMENT / DC WATER
MS4 PROGRAM

OUTFALL SUMMARY REPORT

GIS Outfall / Photo ID #

F-273

Inspection Date / By

1/11/2013

SPM

GPS Longitude

-76.97317

GPS Latitude

38.84338

(4)

(5)

(6)

(7)

(8)

(9)



DISTRICT DEPARTMENT OF THE ENVIRONMENT / DC WATER
MS4 PROGRAM

GIS Outfall / Photo ID #

F-274

Inspection Date / By

11/8/2012

SPM

GPS Longitude

-76.96805

GPS Latitude

38.84848

OUTFALL SUMMARY REPORT

INVENTORY INFORMATION

Status	<input type="text" value="OUTFALL"/>		
Pipe Diameter	<input type="text" value="30"/>	inches	
Culvert Dimensions	Width	<input type="text"/>	feet
	Height	<input type="text"/>	feet
Pipe Material	<input type="text" value="RCP"/>		
End Structure	<input type="text" value="0"/>	<input type="text" value="0"/>	<input type="text" value="1"/>
	Flared End	Headwall	None
Security Gate	<input type="text" value="0"/>		
Outfall Bank Location	<input type="text" value="Head"/>	looking DS	
Horiz. Dist. to Receiving Stream	<input type="text" value="0-10ft"/>	feet	
Vert. Dist. to Receiving Stream	<input type="text"/>	feet	
Downstream Bank Slope	<input type="text"/>	%	
Horiz. Distance from Roadway	<input type="text"/>	feet	
Vert. Distance from Roadway	<input type="text"/>	feet	
Watershed Name	<input type="text"/>		
Receiving Stream Name	<input type="text"/>		
Property Type	<input type="text" value="NA"/>		
Facility Name	<input type="text" value="NA"/>		
Access From	<input type="text" value="Savannah St SE"/>		
Land Use	<input type="text" value="Green Space"/>		

PHOTOS



CONDITION / CRITICALITY ASSESSMENT

Stream Bank / Pool	<input type="text" value="0"/>	<input type="text" value="Stable"/>
Stream Bank / Pool (x2)	<input type="text" value="0"/>	
Structure	<input type="text" value="2"/>	<input type="text" value="Poor"/>
Criticality	<input type="text" value="0"/>	<input type="text" value="Normal"/>
Total Score	<input type="text" value="2"/>	Total = Stream Bank / Pool x2 + Structure + Criticality

Repairs Recommended?

NO

Assessment Comments

Further investigation may be required to identify the source of the sediment problem in the pipe.

Description of Repair Approach

NOTES



OUTFALL SUMMARY REPORT



(4)

(5)

(6)

(7)

(8)

(9)



DISTRICT DEPARTMENT OF THE ENVIRONMENT / DC WATER
MS4 PROGRAM

GIS Outfall / Photo ID #

F-276

Inspection Date / By

1/11/2013

SPM

GPS Longitude

-76.97876

GPS Latitude

38.84230

OUTFALL SUMMARY REPORT

INVENTORY INFORMATION

Status	OUTFALL		
Pipe Diameter	72	inches	
Culvert Dimensions	Width		feet
	Height		feet
Pipe Material	RCP		
End Structure	0	1	0
	Flared End	Headwall	None
Security Gate	1		
Outfall Bank Location	Right	looking DS	
Horiz. Dist. to Receiving Stream	0-10ft	feet	
Vert. Dist. to Receiving Stream		feet	
Downstream Bank Slope		%	
Horiz. Distance from Roadway		feet	
Vert. Distance from Roadway		feet	
Watershed Name	Anacostia		
Receiving Stream Name	Oxon Run		
Property Type	NPS		
Facility Name	NACE		
Access From	Valley Terrace SE		
Land Use	Oxon Run Park		

PHOTOS



CONDITION / CRITICALITY ASSESSMENT

Stream Bank / Pool	2	Active Erosion	Repairs Recommended? YES
Stream Bank / Pool (x2)	4		
Structure	2	Poor	
Criticality	0	Normal	
Total Score	6	Total = Stream Bank / Pool x2 + Structure + Criticality	

Assessment Comments

Separated pipe joints. Severe upstream/downstream erosion.

Description of Repair Approach

Stream Restoration

NOTES

--



OUTFALL SUMMARY REPORT

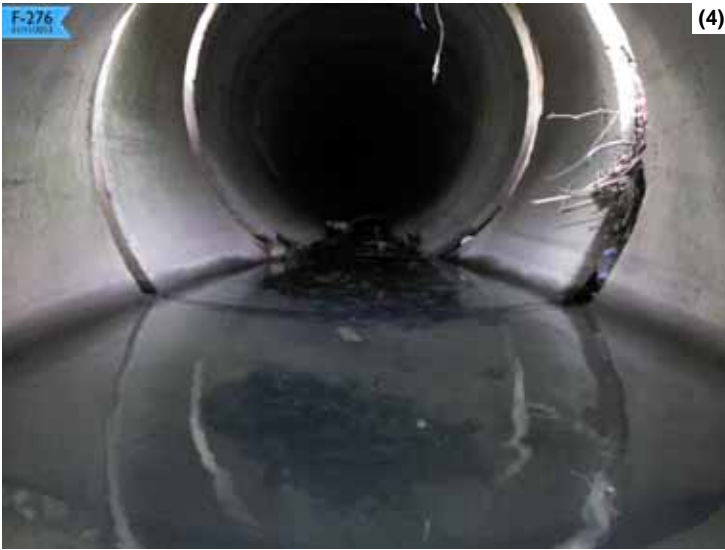

(4)

(5)

(6)

(7)

(8)

(9)



OUTFALL SUMMARY REPORT

INVENTORY INFORMATION

Status	<input type="text" value="OUTFALL"/>		
Pipe Diameter	<input type="text" value="42"/>	inches	
Culvert Dimensions	Width	<input type="text"/>	feet
	Height	<input type="text"/>	feet
Pipe Material	<input type="text" value="RCP"/>		
End Structure	<input type="text" value="0"/>	<input type="text" value="1"/>	<input type="text" value="0"/>
	Flared End	Headwall	None
Security Gate	<input type="text" value="1"/>		
Outfall Bank Location	<input type="text" value="Right"/>	looking DS	
Horiz. Dist. to Receiving Stream	<input type="text" value="30-50ft"/>	feet	
Vert. Dist. to Receiving Stream	<input type="text"/>	feet	
Downstream Bank Slope	<input type="text"/>	%	
Horiz. Distance from Roadway	<input type="text"/>	feet	
Vert. Distance from Roadway	<input type="text"/>	feet	
Watershed Name	<input type="text" value="Anacostia"/>		
Receiving Stream Name	<input type="text" value="Oxon Run"/>		
Property Type	<input type="text" value="NPS"/>		
Facility Name	<input type="text" value="NACE"/>		
Access From	<input type="text" value="Valley Terrace SE"/>		
Land Use	<input type="text" value="Oxon Run Park"/>		

PHOTOS



(1)



(2)

CONDITION / CRITICALITY ASSESSMENT

Stream Bank / Pool	<input type="text" value="2"/>	<input type="text" value="Active Erosion"/>	Repairs Recommended? YES
Stream Bank / Pool (x2)	<input type="text" value="4"/>		
Structure	<input type="text" value="0"/>	<input type="text" value="Excellent / Like New"/>	
Criticality	<input type="text" value="0"/>	<input type="text" value="Normal"/>	
Total Score	<input type="text" value="4"/>	<i>Total = Stream Bank / Pool x2 + Structure + Criticality</i>	

Assessment Comments

Erosion under spillway and down to main stream.

Description of Repair Approach

Stream Restoration

NOTES



(3)



OUTFALL SUMMARY REPORT



(4)



(5)



(6)



(7)

(8)

(9)



DISTRICT DEPARTMENT OF THE ENVIRONMENT / DC WATER
MS4 PROGRAM

GIS Outfall / Photo ID #

F-278

Inspection Date / By

1/11/2013

SPM

GPS Longitude

-76.98387

GPS Latitude

38.84063

OUTFALL SUMMARY REPORT

INVENTORY INFORMATION

Status	<input type="text" value="OUTFALL"/>		
Pipe Diameter	<input type="text" value="60"/>	inches	
Culvert Dimensions	Width	<input type="text"/>	feet
	Height	<input type="text"/>	feet
Pipe Material	<input type="text" value="RCP"/>		
End Structure	<input type="text" value="0"/>	<input type="text" value="1"/>	<input type="text" value="0"/>
	Flared End	Headwall	None
Security Gate	<input type="text" value="1"/>		
Outfall Bank Location	<input type="text" value="Right"/>	looking DS	
Horiz. Dist. to Receiving Stream	<input type="text" value="30-50ft"/>	feet	
Vert. Dist. to Receiving Stream	<input type="text"/>	feet	
Downstream Bank Slope	<input type="text"/>	%	
Horiz. Distance from Roadway	<input type="text"/>	feet	
Vert. Distance from Roadway	<input type="text"/>	feet	
Watershed Name	<input type="text" value="Anacostia"/>		
Receiving Stream Name	<input type="text" value="Oxon Run"/>		
Property Type	<input type="text" value="NPS"/>		
Facility Name	<input type="text" value="NACE"/>		
Access From	<input type="text" value="Valley Terrace SE"/>		
Land Use	<input type="text" value="Oxon Run Park"/>		

CONDITION / CRITICALITY ASSESSMENT

Stream Bank / Pool	<input type="text" value="2"/>	<input type="text" value="Active Erosion"/>	Repairs Recommended? YES
Stream Bank / Pool (x2)	<input type="text" value="4"/>		
Structure	<input type="text" value="1"/>	<input type="text" value="Moderate"/>	
Criticality	<input type="text" value="0"/>	<input type="text" value="Normal"/>	
Total Score	<input type="text" value="5"/>	<i>Total = Stream Bank / Pool x2 + Structure + Criticality</i>	

Assessment Comments

Erosion under spillway and wingwall and down to main stream. Looks like creek channel elevation used to be ~2 feet higher.

Description of Repair Approach

Stream Restoration

NOTES

PHOTOS





OUTFALL SUMMARY REPORT



(4)

(5)

(6)

(7)

(8)

(9)



OUTFALL SUMMARY REPORT

INVENTORY INFORMATION

Status	<input type="text" value="NOT AN OUTFALL"/>		
Pipe Diameter	<input type="text"/>	inches	
Culvert Dimensions	Width	<input type="text"/>	feet
	Height	<input type="text"/>	feet
Pipe Material	<input type="text" value="VCP"/>		
End Structure	<input type="text" value="0"/>	<input type="text" value="0"/>	<input type="text" value="0"/>
	Flared End	Headwall	None
Security Gate	<input type="text" value="0"/>		
Outfall Bank Location	<input type="text"/> looking DS		
Horiz. Dist. to Receiving Stream	<input type="text"/> feet		
Vert. Dist. to Receiving Stream	<input type="text"/> feet		
Downstream Bank Slope	<input type="text"/> %		
Horiz. Distance from Roadway	<input type="text"/> feet		
Vert. Distance from Roadway	<input type="text"/> feet		
Watershed Name	<input type="text" value="Anacostia"/>		
Receiving Stream Name	<input type="text" value="Oxon Run"/>		
Property Type	<input type="text" value="NPS"/>		
Facility Name	<input type="text" value="NACE"/>		
Access From	<input type="text" value="Valley Terrace SE"/>		
Land Use	<input type="text" value="Oxon Run Park"/>		

PHOTOS



CONDITION / CRITICALITY ASSESSMENT

Stream Bank / Pool	<input type="text" value="1"/>	<input type="text" value="Some Erosion"/>
Stream Bank / Pool (x2)	<input type="text" value="2"/>	
Structure	<input type="text" value="2"/>	<input type="text" value="Poor"/>
Criticality	<input type="text" value="0"/>	<input type="text" value="Normal"/>
Total Score	<input type="text" value="4"/>	Total = Stream Bank / Pool x2 + Structure + Criticality

Repairs Recommended?

NO

Assessment Comments

Appears to be a broken abandoned SS in the creek.

Description of Repair Approach

Stream Restoration

NOTES

<input type="text"/>



OUTFALL SUMMARY REPORT

GIS Outfall / Photo ID #	F-278a	
Inspection Date / By	1/11/2013	SPM
GPS Longitude	0.00000	
GPS Latitude	0.00000	

(4)

(5)

(6)

(7)

(8)

(9)



OUTFALL SUMMARY REPORT

INVENTORY INFORMATION

Status	<input type="text" value="OUTFALL"/>		
Pipe Diameter	<input type="text"/>	inches	
Culvert Dimensions	Width	<input type="text" value="10"/>	feet
	Height	<input type="text" value="6"/>	feet
Pipe Material	<input type="text" value="Concrete"/>		
End Structure	<input type="text" value="0"/>	<input type="text" value="1"/>	<input type="text" value="0"/>
	Flared End	Headwall	None
Security Gate	<input type="text" value="0"/>		
Outfall Bank Location	<input type="text" value="Head"/> looking DS		
Horiz. Dist. to Receiving Stream	<input type="text" value="0-10ft"/>		feet
Vert. Dist. to Receiving Stream	<input type="text"/>		feet
Downstream Bank Slope	<input type="text"/>		%
Horiz. Distance from Roadway	<input type="text"/>		feet
Vert. Distance from Roadway	<input type="text"/>		feet
Watershed Name	<input type="text" value="Anacostia"/>		
Receiving Stream Name	<input type="text" value="Oxon Run"/>		
Property Type	<input type="text" value="DDOT"/>		
Facility Name	<input type="text" value="NA"/>		
Access From	<input type="text" value="Southern Ave SE"/>		
Land Use	<input type="text"/>		

CONDITION / CRITICALITY ASSESSMENT

Stream Bank / Pool	<input type="text" value="0"/>	<input type="text" value="Stable"/>
Stream Bank / Pool (x2)	<input type="text" value="0"/>	
Structure	<input type="text" value="0"/>	<input type="text" value="Excellent / Like New"/>
Criticality	<input type="text" value="0"/>	<input type="text" value="Normal"/>
Total Score	<input type="text" value="0"/>	Total = Stream Bank / Pool x2 + Structure + Criticality

Repairs
Recommended?

NO

Assessment Comments

Description of Repair Approach

NOTES

PHOTOS



(1)



(2)



(3)



DISTRICT DEPARTMENT OF THE ENVIRONMENT / DC WATER
MS4 PROGRAM

OUTFALL SUMMARY REPORT

GIS Outfall / Photo ID #

F-279

Inspection Date / By

10/10/2012

SPM

GPS Longitude

-76.99815

GPS Latitude

38.82362

(4)

(5)

(6)

(7)

(8)

(9)



DISTRICT DEPARTMENT OF THE ENVIRONMENT / DC WATER
MS4 PROGRAM

GIS Outfall / Photo ID #

F-280

Inspection Date / By

10/10/2012

SPM

GPS Longitude

-76.99812

GPS Latitude

38.82361

OUTFALL SUMMARY REPORT

INVENTORY INFORMATION

Status	<input type="text" value="OUTFALL"/>		
Pipe Diameter	<input type="text"/>	inches	
Culvert Dimensions	Width	<input type="text" value="10"/>	feet
	Height	<input type="text" value="6"/>	feet
Pipe Material	<input type="text" value="Concrete"/>		
End Structure	<input type="text" value="0"/>	<input type="text" value="1"/>	<input type="text" value="0"/>
	Flared End	Headwall	None
Security Gate	<input type="text" value="1"/>		
Outfall Bank Location	<input type="text" value="Head"/>		looking DS
Horiz. Dist. to Receiving Stream	<input type="text" value="0-10ft"/>		feet
Vert. Dist. to Receiving Stream	<input type="text"/>		feet
Downstream Bank Slope	<input type="text"/>		%
Horiz. Distance from Roadway	<input type="text"/>		feet
Vert. Distance from Roadway	<input type="text"/>		feet
Watershed Name	<input type="text" value="Anacostia"/>		
Receiving Stream Name	<input type="text" value="Oxon Run"/>		
Property Type	<input type="text" value="DDOT"/>		
Facility Name	<input type="text" value="NA"/>		
Access From	<input type="text" value="Southern Ave SE"/>		
Land Use	<input type="text"/>		

PHOTOS



(1)



(2)

CONDITION / CRITICALITY ASSESSMENT

Stream Bank / Pool	<input type="text" value="0"/>	<input type="text" value="Stable"/>
Stream Bank / Pool (x2)	<input type="text" value="0"/>	
Structure	<input type="text" value="0"/>	<input type="text" value="Excellent / Like New"/>
Criticality	<input type="text" value="0"/>	<input type="text" value="Normal"/>
Total Score	<input type="text" value="0"/>	Total = Stream Bank / Pool x2 + Structure + Criticality

Repairs Recommended?

NO

Assessment Comments

Description of Repair Approach

NOTES

(3)



DISTRICT DEPARTMENT OF THE ENVIRONMENT / DC WATER
MS4 PROGRAM

OUTFALL SUMMARY REPORT

GIS Outfall / Photo ID #

F-280

Inspection Date / By

10/10/2012

SPM

GPS Longitude

-76.99812

GPS Latitude

38.82361

(4)

(5)

(6)

(7)

(8)

(9)



DISTRICT DEPARTMENT OF THE ENVIRONMENT / DC WATER
MS4 PROGRAM

GIS Outfall / Photo ID #

F-281

Inspection Date / By

11/16/2012

SPM

GPS Longitude

-76.99669

GPS Latitude

38.83646

OUTFALL SUMMARY REPORT

INVENTORY INFORMATION

Status	<input type="text" value="OUTFALL"/>		
Pipe Diameter	<input type="text" value="36"/>	inches	
Culvert Dimensions	Width	<input type="text"/>	feet
	Height	<input type="text"/>	feet
Pipe Material	<input type="text" value="RCP"/>		
End Structure	<input type="text" value="0"/>	<input type="text" value="1"/>	<input type="text" value="0"/>
	Flared End	Headwall	None
Security Gate	<input type="text" value="1"/>		
Outfall Bank Location	<input type="text" value="Left"/>	looking DS	
Horiz. Dist. to Receiving Stream	<input type="text" value="30-50ft"/>	feet	
Vert. Dist. to Receiving Stream	<input type="text"/>	feet	
Downstream Bank Slope	<input type="text"/>	%	
Horiz. Distance from Roadway	<input type="text"/>	feet	
Vert. Distance from Roadway	<input type="text"/>	feet	
Watershed Name	<input type="text" value="Anacostia"/>		
Receiving Stream Name	<input type="text" value="Oxon Run"/>		
Property Type	<input type="text" value="DC Parks & Rec"/>		
Facility Name	<input type="text" value="NA"/>		
Access From	<input type="text" value="Valley Ave SE"/>		
Land Use	<input type="text" value="Oxon Run Park"/>		

PHOTOS



CONDITION / CRITICALITY ASSESSMENT

Stream Bank / Pool	<input type="text" value="1"/>	<input type="text" value="Some Erosion"/>	Repairs Recommended? NO
Stream Bank / Pool (x2)	<input type="text" value="2"/>		
Structure	<input type="text" value="0"/>	<input type="text" value="Excellent / Like New"/>	
Criticality	<input type="text" value="0"/>	<input type="text" value="Normal"/>	
Total Score		<input type="text" value="2"/>	<i>Total = Stream Bank / Pool x2 + Structure + Criticality</i>

Assessment Comments

Minordownstream erosion.

Description of Repair Approach

<input type="text"/>

NOTES

<input type="text"/>



DISTRICT DEPARTMENT OF THE ENVIRONMENT / DC WATER
MS4 PROGRAM

OUTFALL SUMMARY REPORT

GIS Outfall / Photo ID #

F-281

Inspection Date / By

11/16/2012

SPM

GPS Longitude

-76.99669

GPS Latitude

38.83646

(4)

(5)

(6)

(7)

(8)

(9)



DISTRICT DEPARTMENT OF THE ENVIRONMENT / DC WATER
MS4 PROGRAM

GIS Outfall / Photo ID #

F-282

Inspection Date / By

11/15/2012

SPM

GPS Longitude

-76.99785

GPS Latitude

38.83529

OUTFALL SUMMARY REPORT

INVENTORY INFORMATION

Status	<input type="text" value="OUTFALL"/>		
Pipe Diameter	<input type="text" value="27"/>	inches	
Culvert Dimensions	Width	<input type="text"/>	feet
	Height	<input type="text"/>	feet
Pipe Material	<input type="text" value="RCP"/>		
End Structure	<input type="text" value="1"/>	<input type="text" value="1"/>	<input type="text" value="0"/>
	Flared End	Headwall	None
Security Gate	<input type="text" value="0"/>		
Outfall Bank Location	<input type="text" value="Left"/>	looking DS	
Horiz. Dist. to Receiving Stream	<input type="text" value="0-10ft"/>	feet	
Vert. Dist. to Receiving Stream	<input type="text"/>	feet	
Downstream Bank Slope	<input type="text"/>	%	
Horiz. Distance from Roadway	<input type="text"/>	feet	
Vert. Distance from Roadway	<input type="text"/>	feet	
Watershed Name	<input type="text" value="Anacostia"/>		
Receiving Stream Name	<input type="text" value="Oxon Run"/>		
Property Type	<input type="text" value="DC Parks & Rec"/>		
Facility Name	<input type="text" value="NA"/>		
Access From	<input type="text" value="Valley Ave SE"/>		
Land Use	<input type="text" value="Oxon Run Park"/>		

PHOTOS



CONDITION / CRITICALITY ASSESSMENT

Stream Bank / Pool	<input type="text" value="0"/>	<input type="text" value="Stable"/>	Repairs Recommended? NO
Stream Bank / Pool (x2)	<input type="text" value="0"/>		
Structure	<input type="text" value="0"/>	<input type="text" value="Excellent / Like New"/>	
Criticality	<input type="text" value="0"/>	<input type="text" value="Normal"/>	
Total Score	<input type="text" value="0"/>	Total = Stream Bank / Pool x2 + Structure + Criticality	

Assessment Comments

Rust colored stain on outfall

Description of Repair Approach

<input type="text"/>

NOTES

<input type="text"/>



DISTRICT DEPARTMENT OF THE ENVIRONMENT / DC WATER
MS4 PROGRAM

OUTFALL SUMMARY REPORT

GIS Outfall / Photo ID #

F-282

Inspection Date / By

11/15/2012

SPM

GPS Longitude

-76.99785

GPS Latitude

38.83529

(4)

(5)

(6)

(7)

(8)

(9)



OUTFALL SUMMARY REPORT

INVENTORY INFORMATION

Status	<input type="text" value="OUTFALL"/>		
Pipe Diameter	<input type="text" value="42"/>	inches	
Culvert Dimensions	Width	<input type="text"/>	feet
	Height	<input type="text"/>	feet
Pipe Material	<input type="text" value="RCP"/>		
End Structure	<input type="text" value="0"/>	<input type="text" value="1"/>	<input type="text" value="0"/>
	Flared End	Headwall	None
Security Gate	<input type="text" value="0"/>		
Outfall Bank Location	<input type="text" value="Right"/>	looking DS	
Horiz. Dist. to Receiving Stream	<input type="text" value="0-10ft"/>	feet	
Vert. Dist. to Receiving Stream	<input type="text"/>	feet	
Downstream Bank Slope	<input type="text"/>	%	
Horiz. Distance from Roadway	<input type="text"/>	feet	
Vert. Distance from Roadway	<input type="text"/>	feet	
Watershed Name	<input type="text" value="Anacostia"/>		
Receiving Stream Name	<input type="text" value="Oxon Run"/>		
Property Type	<input type="text" value="DC Parks & Rec"/>		
Facility Name	<input type="text" value="NA"/>		
Access From	<input type="text" value="Valley Ave SE"/>		
Land Use	<input type="text" value="Oxon Run Park"/>		

CONDITION / CRITICALITY ASSESSMENT

Stream Bank / Pool	<input type="text" value="0"/>	<input type="text" value="Stable"/>	Repairs Recommended? NO
Stream Bank / Pool (x2)	<input type="text" value="0"/>		
Structure	<input type="text" value="0"/>	<input type="text" value="Excellent / Like New"/>	
Criticality	<input type="text" value="0"/>	<input type="text" value="Normal"/>	
Total Score	<input type="text" value="0"/>	Total = Stream Bank / Pool x2 + Structure + Criticality	

Assessment Comments

Orange sediment/algae in bottom of outfall spillway and pipe.

Description of Repair Approach

NOTES

PHOTOS





DISTRICT DEPARTMENT OF THE ENVIRONMENT / DC WATER
MS4 PROGRAM

OUTFALL SUMMARY REPORT

GIS Outfall / Photo ID #

F-283

Inspection Date / By

11/16/2012

SPM

GPS Longitude

-76.99603

GPS Latitude

38.83703

(4)

(5)

(6)

(7)

(8)

(9)



OUTFALL SUMMARY REPORT

INVENTORY INFORMATION

Status	<input type="text" value="OUTFALL"/>		
Pipe Diameter	<input type="text" value="48"/>	inches	
Culvert Dimensions	Width	<input type="text"/>	feet
	Height	<input type="text"/>	feet
Pipe Material	<input type="text" value="RCP"/>		
End Structure	<input type="text" value="0"/>	<input type="text" value="1"/>	<input type="text" value="0"/>
	Flared End	Headwall	None
Security Gate	<input type="text" value="1"/>		
Outfall Bank Location	<input type="text" value="Right"/>	looking DS	
Horiz. Dist. to Receiving Stream	<input type="text" value="0-10ft"/>	feet	
Vert. Dist. to Receiving Stream	<input type="text"/>	feet	
Downstream Bank Slope	<input type="text"/>	%	
Horiz. Distance from Roadway	<input type="text"/>	feet	
Vert. Distance from Roadway	<input type="text"/>	feet	
Watershed Name	<input type="text" value="Anacostia"/>		
Receiving Stream Name	<input type="text" value="Oxon Run"/>		
Property Type	<input type="text" value="DC Parks & Rec"/>		
Facility Name	<input type="text" value="NA"/>		
Access From	<input type="text" value="Valley Ave SE"/>		
Land Use	<input type="text" value="Oxon Run Park"/>		

CONDITION / CRITICALITY ASSESSMENT

Stream Bank / Pool	<input type="text" value="0"/>	<input type="text" value="Stable"/>
Stream Bank / Pool (x2)	<input type="text" value="0"/>	
Structure	<input type="text" value="2"/>	<input type="text" value="Poor"/>
Criticality	<input type="text" value="1"/>	<input type="text" value="Important"/>
Total Score	<input type="text" value="3"/>	Total = Stream Bank / Pool x2 + Structure + Criticality

Repairs
Recommended?

YES

Assessment Comments

Left wingwall and top wall are broken; erosion behind wall likely to progress in future. Repair security/safety gate.

Description of Repair Approach

NOTES

PHOTOS





DISTRICT DEPARTMENT OF THE ENVIRONMENT / DC WATER
MS4 PROGRAM

OUTFALL SUMMARY REPORT

GIS Outfall / Photo ID #

F-284

Inspection Date / By

11/16/2012

SPM

GPS Longitude

-76.99754

GPS Latitude

38.83591

(4)

(5)

(6)

(7)

(8)

(9)



DISTRICT DEPARTMENT OF THE ENVIRONMENT / DC WATER
MS4 PROGRAM

GIS Outfall / Photo ID #

F-285

Inspection Date / By

11/4/2008

SPM

GPS Longitude

-76.98512

GPS Latitude

38.84612

OUTFALL SUMMARY REPORT

INVENTORY INFORMATION

Status	<input type="text" value="NOT AN OUTFALL"/>		
Pipe Diameter	<input type="text" value="15"/>	inches	
Culvert Dimensions	Width	<input type="text"/>	feet
	Height	<input type="text"/>	feet
Pipe Material	<input type="text" value="VCP"/>		
End Structure	<input type="text" value="0"/>	<input type="text" value="0"/>	<input type="text" value="0"/>
	Flared End	Headwall	None
Security Gate	<input type="text" value="0"/>		
Outfall Bank Location	<input type="text" value="looking DS"/>		
Horiz. Dist. to Receiving Stream	<input type="text"/>	feet	
Vert. Dist. to Receiving Stream	<input type="text"/>	feet	
Downstream Bank Slope	<input type="text"/>	%	
Horiz. Distance from Roadway	<input type="text"/>	feet	
Vert. Distance from Roadway	<input type="text"/>	feet	
Watershed Name	<input type="text" value="Anacostia"/>		
Receiving Stream Name	<input type="text"/>		
Property Type	<input type="text" value="Private"/>		
Facility Name	<input type="text" value="Washington Hebrew Congregation Cemetary"/>		
Access From	<input type="text" value="Alabama Ave SE"/>		
Land Use	<input type="text" value="Religious"/>		

CONDITION / CRITICALITY ASSESSMENT

Stream Bank / Pool	<input type="text" value="0"/>	<input type="text" value="Stable"/>	Repairs Recommended? NO
Stream Bank / Pool (x2)	<input type="text" value="0"/>		
Structure	<input type="text" value="0"/>	<input type="text" value="Excellent / Like New"/>	
Criticality	<input type="text" value="0"/>	<input type="text" value="Normal"/>	
Total Score	<input type="text" value="0"/>	Total = Stream Bank / Pool x2 + Structure + Criticality	

Assessment Comments

Description of Repair Approach

NOTES

PHOTOS





OUTFALL SUMMARY REPORT



(4)

(5)

(6)

(7)

(8)

(9)



DISTRICT DEPARTMENT OF THE ENVIRONMENT / DC WATER
MS4 PROGRAM

GIS Outfall / Photo ID #

F-286

Inspection Date / By

10/10/2012

SPM

GPS Longitude

-76.99326

GPS Latitude

38.82908

OUTFALL SUMMARY REPORT

INVENTORY INFORMATION

Status	<input type="text" value="NOT AN OUTFALL"/>		
Pipe Diameter	<input type="text"/>	inches	
Culvert Dimensions	Width	<input type="text"/>	feet
	Height	<input type="text"/>	feet
Pipe Material	<input type="text"/>		
End Structure	<input type="text" value="0"/>	<input type="text" value="0"/>	<input type="text" value="0"/>
	Flared End	Headwall	None
Security Gate	<input type="text" value="0"/>		
Outfall Bank Location	<input type="text"/> looking DS		
Horiz. Dist. to Receiving Stream	<input type="text"/> feet		
Vert. Dist. to Receiving Stream	<input type="text"/> feet		
Downstream Bank Slope	<input type="text"/> %		
Horiz. Distance from Roadway	<input type="text"/> feet		
Vert. Distance from Roadway	<input type="text"/> feet		
Watershed Name	<input type="text"/>		
Receiving Stream Name	<input type="text"/>		
Property Type	<input type="text" value="DDOT"/>		
Facility Name	<input type="text" value="I-295"/>		
Access From	<input type="text" value="I-295 Onramp/Offramp Near Blue Plains WWTP"/>		
Land Use	<input type="text" value="Onramp/ Offramp"/>		

PHOTOS



(1)

(2)

CONDITION / CRITICALITY ASSESSMENT

Stream Bank / Pool	<input type="text" value="0"/>	<input type="text" value="Stable"/>
Stream Bank / Pool (x2)	<input type="text" value="0"/>	
Structure	<input type="text" value="0"/>	<input type="text" value="Excellent / Like New"/>
Criticality	<input type="text" value="0"/>	<input type="text" value="Normal"/>
Total Score	<input type="text" value="0"/>	Total = Stream Bank / Pool x2 + Structure + Criticality

Repairs Recommended?

NO

Assessment Comments

Description of Repair Approach

NOTES

(3)



DISTRICT DEPARTMENT OF THE ENVIRONMENT / DC WATER
MS4 PROGRAM

OUTFALL SUMMARY REPORT

GIS Outfall / Photo ID #

F-286

Inspection Date / By

10/10/2012

SPM

GPS Longitude

-76.99326

GPS Latitude

38.82908

(4)

(5)

(6)

(7)

(8)

(9)



DISTRICT DEPARTMENT OF THE ENVIRONMENT / DC WATER
MS4 PROGRAM

GIS Outfall / Photo ID #

F-287

Inspection Date / By

11/16/2012

SPM

GPS Longitude

-76.98864

GPS Latitude

38.83864

OUTFALL SUMMARY REPORT

INVENTORY INFORMATION

Status	<input type="text" value="OUTFALL"/>		
Pipe Diameter	<input type="text" value="42"/>	inches	
Culvert Dimensions	Width	<input type="text"/>	feet
	Height	<input type="text"/>	feet
Pipe Material	<input type="text" value="RCP"/>		
End Structure	<input type="text" value="0"/>	<input type="text" value="1"/>	<input type="text" value="0"/>
	Flared End	Headwall	None
Security Gate	<input type="text" value="1"/>		
Outfall Bank Location	<input type="text" value="Right"/>	looking DS	
Horiz. Dist. to Receiving Stream	<input type="text" value="30-50ft"/>	feet	
Vert. Dist. to Receiving Stream	<input type="text"/>	feet	
Downstream Bank Slope	<input type="text"/>	%	
Horiz. Distance from Roadway	<input type="text"/>	feet	
Vert. Distance from Roadway	<input type="text"/>	feet	
Watershed Name	<input type="text" value="Anacostia"/>		
Receiving Stream Name	<input type="text" value="Oxon Run"/>		
Property Type	<input type="text" value="DC Parks & Rec"/>		
Facility Name	<input type="text" value="NA"/>		
Access From	<input type="text" value="Valley Ave SE"/>		
Land Use	<input type="text" value="Oxon Run Park"/>		

CONDITION / CRITICALITY ASSESSMENT

Stream Bank / Pool	<input type="text" value="0"/>	<input type="text" value="Stable"/>
Stream Bank / Pool (x2)	<input type="text" value="0"/>	
Structure	<input type="text" value="0"/>	<input type="text" value="Excellent / Like New"/>
Criticality	<input type="text" value="0"/>	<input type="text" value="Normal"/>
Total Score	<input type="text" value="0"/>	Total = Stream Bank / Pool x2 + Structure + Criticality

Repairs Recommended?
NO

Assessment Comments

Downstream drop at outfall is 3 feet with another 2 foot drop closer to the stream.

Description of Repair Approach

NOTES

PHOTOS



(1)



(2)



(3)



OUTFALL SUMMARY REPORT



(4)



(5)

(6)

(7)

(8)

(9)



OUTFALL SUMMARY REPORT

INVENTORY INFORMATION

Status	<input type="text" value="OUTFALL"/>		
Pipe Diameter	<input type="text"/>	inches	
Culvert Dimensions	Width	<input type="text"/>	feet
	Height	<input type="text"/>	feet
Pipe Material	<input type="text" value="RCP"/>		
End Structure	<input type="text" value="0"/>	<input type="text" value="1"/>	<input type="text" value="0"/>
	Flared End	Headwall	None
Security Gate	<input type="text" value="1"/>		
Outfall Bank Location	<input type="text" value="Left"/>	looking DS	
Horiz. Dist. to Receiving Stream	<input type="text" value="0-10ft"/>	feet	
Vert. Dist. to Receiving Stream	<input type="text"/>	feet	
Downstream Bank Slope	<input type="text"/>	%	
Horiz. Distance from Roadway	<input type="text"/>	feet	
Vert. Distance from Roadway	<input type="text"/>	feet	
Watershed Name	<input type="text" value="Anacostia"/>		
Receiving Stream Name	<input type="text" value="Oxon Run"/>		
Property Type	<input type="text" value="DC Parks & Rec"/>		
Facility Name	<input type="text" value="NA"/>		
Access From	<input type="text" value="Valley Ave SE"/>		
Land Use	<input type="text" value="Oxon Run Park"/>		

CONDITION / CRITICALITY ASSESSMENT

Stream Bank / Pool	<input type="text" value="0"/>	<input type="text" value="Stable"/>
Stream Bank / Pool (x2)	<input type="text" value="0"/>	
Structure	<input type="text" value="1"/>	<input type="text" value="Moderate"/>
Criticality	<input type="text" value="0"/>	<input type="text" value="Normal"/>
Total Score	<input type="text" value="1"/>	Total = Stream Bank / Pool x2 + Structure + Criticality

Repairs
Recommended?

NO

Assessment Comments

Missing a section of the security gate.

Description of Repair Approach

NOTES

PHOTOS





OUTFALL SUMMARY REPORT



(4)

(5)

(6)

(7)

(8)

(9)



DISTRICT DEPARTMENT OF THE ENVIRONMENT / DC WATER
MS4 PROGRAM

GIS Outfall / Photo ID #

F-289

Inspection Date / By

11/16/2012

SPM

GPS Longitude

-76.99128

GPS Latitude

38.83822

OUTFALL SUMMARY REPORT

INVENTORY INFORMATION

Status	<input type="text" value="OUTFALL"/>		
Pipe Diameter	<input type="text" value="30"/>	inches	
Culvert Dimensions	Width	<input type="text"/>	feet
	Height	<input type="text"/>	feet
Pipe Material	<input type="text" value="RCP"/>		
End Structure	<input type="text" value="1"/>	<input type="text" value="0"/>	<input type="text" value="0"/>
	Flared End	Headwall	None
Security Gate	<input type="text" value="0"/>		
Outfall Bank Location	<input type="text" value="Right"/>	looking DS	
Horiz. Dist. to Receiving Stream	<input type="text" value="0-10ft"/>	feet	
Vert. Dist. to Receiving Stream	<input type="text"/>	feet	
Downstream Bank Slope	<input type="text"/>	%	
Horiz. Distance from Roadway	<input type="text"/>	feet	
Vert. Distance from Roadway	<input type="text"/>	feet	
Watershed Name	<input type="text" value="Anacostia"/>		
Receiving Stream Name	<input type="text" value="Oxon Run"/>		
Property Type	<input type="text" value="DC Parks & Rec"/>		
Facility Name	<input type="text" value="NA"/>		
Access From	<input type="text" value="Valley Ave SE"/>		
Land Use	<input type="text" value="Oxon Run Park"/>		

CONDITION / CRITICALITY ASSESSMENT

Stream Bank / Pool	<input type="text" value="0"/>	<input type="text" value="Stable"/>	Repairs Recommended? NO
Stream Bank / Pool (x2)	<input type="text" value="0"/>		
Structure	<input type="text" value="0"/>	<input type="text" value="Excellent / Like New"/>	
Criticality	<input type="text" value="0"/>	<input type="text" value="Normal"/>	
Total Score	<input type="text" value="0"/>	Total = Stream Bank / Pool x2 + Structure + Criticality	

Assessment Comments

minor clogging from plant life (tree root)

Description of Repair Approach

NOTES

PHOTOS





DISTRICT DEPARTMENT OF THE ENVIRONMENT / DC WATER
MS4 PROGRAM

OUTFALL SUMMARY REPORT

GIS Outfall / Photo ID #

F-289

Inspection Date / By

11/16/2012

SPM

GPS Longitude

-76.99128

GPS Latitude

38.83822

(4)

(5)

(6)

(7)

(8)

(9)



DISTRICT DEPARTMENT OF THE ENVIRONMENT / DC WATER
MS4 PROGRAM

GIS Outfall / Photo ID #

F-290

Inspection Date / By

11/16/2012

SPM

GPS Longitude

-76.99150

GPS Latitude

38.83801

OUTFALL SUMMARY REPORT

INVENTORY INFORMATION

Status	<input type="text" value="OUTFALL"/>		
Pipe Diameter	<input type="text" value="42"/>	inches	
Culvert Dimensions	Width	<input type="text"/>	feet
	Height	<input type="text"/>	feet
Pipe Material	<input type="text" value="RCP"/>		
End Structure	<input type="text" value="0"/>	<input type="text" value="1"/>	<input type="text" value="0"/>
	Flared End	Headwall	None
Security Gate	<input type="text" value="1"/>		
Outfall Bank Location	<input type="text" value="Left"/>	looking DS	
Horiz. Dist. to Receiving Stream	<input type="text" value="0-10ft"/>	feet	
Vert. Dist. to Receiving Stream	<input type="text"/>	feet	
Downstream Bank Slope	<input type="text"/>	%	
Horiz. Distance from Roadway	<input type="text"/>	feet	
Vert. Distance from Roadway	<input type="text"/>	feet	
Watershed Name	<input type="text" value="Anacostia"/>		
Receiving Stream Name	<input type="text" value="Oxon Run"/>		
Property Type	<input type="text" value="DC Parks & Rec"/>		
Facility Name	<input type="text" value="NA"/>		
Access From	<input type="text" value="Valley Ave SE"/>		
Land Use	<input type="text" value="Oxon Run Park"/>		

CONDITION / CRITICALITY ASSESSMENT

Stream Bank / Pool	<input type="text" value="1"/>	<input type="text" value="Some Erosion"/>
Stream Bank / Pool (x2)	<input type="text" value="2"/>	
Structure	<input type="text" value="0"/>	<input type="text" value="Excellent / Like New"/>
Criticality	<input type="text" value="0"/>	<input type="text" value="Normal"/>
Total Score	<input type="text" value="2"/>	Total = Stream Bank / Pool x2 + Structure + Criticality

Assessment Comments

Minor signs of erosion below outfall spillway.

Description of Repair Approach

<input type="text"/>

NOTES

<input type="text"/>

PHOTOS





OUTFALL SUMMARY REPORT



(4)

(6)



(5)

(7)

(8)

(9)



DISTRICT DEPARTMENT OF THE ENVIRONMENT / DC WATER
MS4 PROGRAM

GIS Outfall / Photo ID #

F-291

Inspection Date / By

11/16/2012

SPM

GPS Longitude

-76.99369

GPS Latitude

38.83741

OUTFALL SUMMARY REPORT

INVENTORY INFORMATION

Status	OUTFALL		
Pipe Diameter	32	inches	
Culvert Dimensions	Width		feet
	Height		feet
Pipe Material	RCP		
End Structure	1	0	0
	Flared End	Headwall	None
Security Gate	0		
Outfall Bank Location	Left	looking DS	
Horiz. Dist. to Receiving Stream	0-10ft	feet	
Vert. Dist. to Receiving Stream		feet	
Downstream Bank Slope		%	
Horiz. Distance from Roadway		feet	
Vert. Distance from Roadway		feet	
Watershed Name	Anacostia		
Receiving Stream Name	Oxon Run		
Property Type	DC Parks & Rec		
Facility Name	NA		
Access From	Valley Ave SE		
Land Use	Oxon Run Park		

CONDITION / CRITICALITY ASSESSMENT

Stream Bank / Pool	0	Stable
Stream Bank / Pool (x2)	0	
Structure	3	Very Poor
Criticality	1	Important
Total Score	4	Total = Stream Bank / Pool x2 + Structure + Criticality

Repairs Recommended?
YES

Assessment Comments

Significant erosion and undercutting behind wall has led to failure of storm manhole.

Description of Repair Approach

Stream Restoration

NOTES

PHOTOS





OUTFALL SUMMARY REPORT



(9)



DISTRICT DEPARTMENT OF THE ENVIRONMENT / DC WATER
MS4 PROGRAM

GIS Outfall / Photo ID #

F-292

Inspection Date / By

11/16/2012

SPM

GPS Longitude

-76.99418

GPS Latitude

38.83758

OUTFALL SUMMARY REPORT

INVENTORY INFORMATION

Status	<input type="text" value="OUTFALL"/>		
Pipe Diameter	<input type="text" value="48"/>	inches	
Culvert Dimensions	Width	<input type="text"/>	feet
	Height	<input type="text"/>	feet
Pipe Material	<input type="text" value="RCP"/>		
End Structure	<input type="text" value="0"/>	<input type="text" value="1"/>	<input type="text" value="0"/>
	Flared End	Headwall	None
Security Gate	<input type="text" value="1"/>		
Outfall Bank Location	<input type="text" value="Right"/>	looking DS	
Horiz. Dist. to Receiving Stream	<input type="text" value="0-10ft"/>	feet	
Vert. Dist. to Receiving Stream	<input type="text"/>	feet	
Downstream Bank Slope	<input type="text"/>	%	
Horiz. Distance from Roadway	<input type="text"/>	feet	
Vert. Distance from Roadway	<input type="text"/>	feet	
Watershed Name	<input type="text" value="Anacostia"/>		
Receiving Stream Name	<input type="text" value="Oxon Run"/>		
Property Type	<input type="text" value="DC Parks & Rec"/>		
Facility Name	<input type="text" value="NA"/>		
Access From	<input type="text" value="Valley Ave SE"/>		
Land Use	<input type="text" value="Oxon Run Park"/>		

CONDITION / CRITICALITY ASSESSMENT

Stream Bank / Pool	<input type="text" value="0"/>	<input type="text" value="Stable"/>
Stream Bank / Pool (x2)	<input type="text" value="0"/>	
Structure	<input type="text" value="1"/>	<input type="text" value="Moderate"/>
Criticality	<input type="text" value="1"/>	<input type="text" value="Important"/>
Total Score	<input type="text" value="2"/>	Total = Stream Bank / Pool x2 + Structure + Criticality

Repairs
Recommended?

NO

Assessment Comments

Repair security gate.

Description of Repair Approach

<input type="text"/>

NOTES

<input type="text"/>

PHOTOS





DISTRICT DEPARTMENT OF THE ENVIRONMENT / DC WATER
MS4 PROGRAM

OUTFALL SUMMARY REPORT

GIS Outfall / Photo ID #

F-292

Inspection Date / By

11/16/2012

SPM

GPS Longitude

-76.99418

GPS Latitude

38.83758

(4)

(5)

(6)

(7)

(8)

(9)



DISTRICT DEPARTMENT OF THE ENVIRONMENT / DC WATER
MS4 PROGRAM

GIS Outfall / Photo ID #

F-293

Inspection Date / By

11/16/2012

SPM

GPS Longitude

-76.99652

GPS Latitude

38.83846

OUTFALL SUMMARY REPORT

INVENTORY INFORMATION

Status	<input type="text" value="NOT AN OUTFALL"/>		
Pipe Diameter	<input type="text"/>	inches	
Culvert Dimensions	Width	<input type="text"/>	feet
	Height	<input type="text"/>	feet
Pipe Material	<input type="text"/>		
End Structure	<input type="text" value="0"/>	<input type="text" value="0"/>	<input type="text" value="0"/>
	Flared End	Headwall	None
Security Gate	<input type="text" value="0"/>		
Outfall Bank Location	<input type="text"/> looking DS		
Horiz. Dist. to Receiving Stream	<input type="text"/> feet		
Vert. Dist. to Receiving Stream	<input type="text"/> feet		
Downstream Bank Slope	<input type="text"/> %		
Horiz. Distance from Roadway	<input type="text"/> feet		
Vert. Distance from Roadway	<input type="text"/> feet		
Watershed Name	<input type="text"/>		
Receiving Stream Name	<input type="text"/>		
Property Type	<input type="text" value="Private"/>		
Facility Name	<input type="text" value="NA"/>		
Access From	<input type="text" value="7th St SE"/>		
Land Use	<input type="text" value="Multi-Family Dwelling"/>		

PHOTOS



(1)

(2)

CONDITION / CRITICALITY ASSESSMENT

Stream Bank / Pool	<input type="text" value="0"/>	<input type="text" value="Stable"/>
Stream Bank / Pool (x2)	<input type="text" value="0"/>	
Structure	<input type="text" value="0"/>	<input type="text" value="Excellent / Like New"/>
Criticality	<input type="text" value="0"/>	<input type="text" value="Normal"/>
Total Score	<input type="text" value="0"/>	Total = Stream Bank / Pool x2 + Structure + Criticality

Repairs
Recommended?

NO

Assessment Comments

This is an inlet.

Description of Repair Approach

NOTES



DISTRICT DEPARTMENT OF THE ENVIRONMENT / DC WATER
MS4 PROGRAM

OUTFALL SUMMARY REPORT

GIS Outfall / Photo ID #

F-293

Inspection Date / By

11/16/2012

SPM

GPS Longitude

-76.99652

GPS Latitude

38.83846

(4)

(5)

(6)

(7)

(8)

(9)



DISTRICT DEPARTMENT OF THE ENVIRONMENT / DC WATER
MS4 PROGRAM

GIS Outfall / Photo ID #

F-294

Inspection Date / By

11/16/2012

SPM

GPS Longitude

-76.99661

GPS Latitude

38.83853

OUTFALL SUMMARY REPORT

INVENTORY INFORMATION

Status	<input type="text" value="NOT AN OUTFALL"/>		
Pipe Diameter	<input type="text"/>	inches	
Culvert Dimensions	Width	<input type="text"/>	feet
	Height	<input type="text"/>	feet
Pipe Material	<input type="text"/>		
End Structure	<input type="text" value="0"/>	<input type="text" value="0"/>	<input type="text" value="0"/>
	Flared End	Headwall	None
Security Gate	<input type="text" value="0"/>		
Outfall Bank Location	<input type="text"/> looking DS		
Horiz. Dist. to Receiving Stream	<input type="text"/> feet		
Vert. Dist. to Receiving Stream	<input type="text"/> feet		
Downstream Bank Slope	<input type="text"/> %		
Horiz. Distance from Roadway	<input type="text"/> feet		
Vert. Distance from Roadway	<input type="text"/> feet		
Watershed Name	<input type="text"/>		
Receiving Stream Name	<input type="text"/>		
Property Type	<input type="text" value="Private"/>		
Facility Name	<input type="text" value="NA"/>		
Access From	<input type="text" value="7th St SE"/>		
Land Use	<input type="text" value="Multi-Family Dwelling"/>		

PHOTOS



(1)

(2)

CONDITION / CRITICALITY ASSESSMENT

Stream Bank / Pool	<input type="text" value="0"/>	<input type="text" value="Stable"/>
Stream Bank / Pool (x2)	<input type="text" value="0"/>	
Structure	<input type="text" value="0"/>	<input type="text" value="Excellent / Like New"/>
Criticality	<input type="text" value="0"/>	<input type="text" value="Normal"/>
Total Score	<input type="text" value="0"/>	Total = Stream Bank / Pool x2 + Structure + Criticality

Repairs Recommended?

NO

Assessment Comments

This is an inlet.

Description of Repair Approach

NOTES

(3)



DISTRICT DEPARTMENT OF THE ENVIRONMENT / DC WATER
MS4 PROGRAM

OUTFALL SUMMARY REPORT

GIS Outfall / Photo ID #

F-294

Inspection Date / By

11/16/2012

SPM

GPS Longitude

-76.99661

GPS Latitude

38.83853

(4)

(5)

(6)

(7)

(8)

(9)



DISTRICT DEPARTMENT OF THE ENVIRONMENT / DC WATER
MS4 PROGRAM

GIS Outfall / Photo ID #

F-295

Inspection Date / By

1/21/2013

SPM

GPS Longitude

-76.99124

GPS Latitude

38.84123

OUTFALL SUMMARY REPORT

INVENTORY INFORMATION

Status	<input type="text" value="UNABLE TO LOCATE"/>		
Pipe Diameter	<input type="text"/>	inches	
Culvert Dimensions	Width	<input type="text"/>	feet
	Height	<input type="text"/>	feet
Pipe Material	<input type="text"/>		
End Structure	<input type="text" value="0"/>	<input type="text" value="0"/>	<input type="text" value="0"/>
	Flared End	Headwall	None
Security Gate	<input type="text" value="0"/>		
Outfall Bank Location	<input type="text"/> looking DS		
Horiz. Dist. to Receiving Stream	<input type="text"/> feet		
Vert. Dist. to Receiving Stream	<input type="text"/> feet		
Downstream Bank Slope	<input type="text"/> %		
Horiz. Distance from Roadway	<input type="text"/> feet		
Vert. Distance from Roadway	<input type="text"/> feet		
Watershed Name	<input type="text"/>		
Receiving Stream Name	<input type="text"/>		
Property Type	<input type="text" value="Government"/>		
Facility Name	<input type="text" value="Bolling Air Force Base"/>		
Access From	<input type="text" value="Magazine Rd SE"/>		
Land Use	<input type="text" value="Military"/>		

PHOTOS

(1)

(2)

CONDITION / CRITICALITY ASSESSMENT

Stream Bank / Pool	<input type="text" value="0"/>	<input type="text" value="Stable"/>
Stream Bank / Pool (x2)	<input type="text" value="0"/>	
Structure	<input type="text" value="0"/>	<input type="text" value="Excellent / Like New"/>
Criticality	<input type="text" value="0"/>	<input type="text" value="Normal"/>
Total Score	<input type="text" value="0"/>	<small>Total = Stream Bank / Pool x2 + Structure + Criticality</small>

Repairs
Recommended?

NO

Assessment Comments

Description of Repair Approach

NOTES

(3)



OUTFALL SUMMARY REPORT

GIS Outfall / Photo ID #	F-295	
Inspection Date / By	1/21/2013	SPM
GPS Longitude	-76.99124	
GPS Latitude	38.84123	

(4)

(5)

(6)

(7)

(8)

(9)



DISTRICT DEPARTMENT OF THE ENVIRONMENT / DC WATER
MS4 PROGRAM

GIS Outfall / Photo ID #

F-296

Inspection Date / By

10/11/2012

SPM

GPS Longitude

-77.00444

GPS Latitude

38.82302

OUTFALL SUMMARY REPORT

INVENTORY INFORMATION

Status	<input type="text" value="OUTFALL"/>		
Pipe Diameter	<input type="text" value="18"/>	inches	
Culvert Dimensions	Width	<input type="text"/>	feet
	Height	<input type="text"/>	feet
Pipe Material	<input type="text" value="RCP"/>		
End Structure	<input type="text" value="0"/>	<input type="text" value="1"/>	<input type="text" value="0"/>
	Flared End	Headwall	None
Security Gate	<input type="text" value="0"/>		
Outfall Bank Location	<input type="text" value="left"/>	looking DS	
Horiz. Dist. to Receiving Stream	<input type="text" value="0-10ft"/>	feet	
Vert. Dist. to Receiving Stream	<input type="text"/>	feet	
Downstream Bank Slope	<input type="text"/>	%	
Horiz. Distance from Roadway	<input type="text"/>	feet	
Vert. Distance from Roadway	<input type="text"/>	feet	
Watershed Name	<input type="text" value="Anacostia"/>		
Receiving Stream Name	<input type="text" value="Oxon Run"/>		
Property Type	<input type="text" value="DC Parks & Rec"/>		
Facility Name	<input type="text" value="NA"/>		
Access From	<input type="text" value="Forrester St SE"/>		
Land Use	<input type="text" value="Oxon Run Park"/>		

PHOTOS



(1)



(2)

CONDITION / CRITICALITY ASSESSMENT

Stream Bank / Pool	<input type="text" value="0"/>	<input type="text" value="Stable"/>
Stream Bank / Pool (x2)	<input type="text" value="0"/>	
Structure	<input type="text" value="0"/>	<input type="text" value="Excellent / Like New"/>
Criticality	<input type="text" value="0"/>	<input type="text" value="Normal"/>
Total Score	<input type="text" value="0"/>	Total = Stream Bank / Pool x2 + Structure + Criticality

Repairs
Recommended?

NO

Assessment Comments

Description of Repair Approach

NOTES

(3)



DISTRICT DEPARTMENT OF THE ENVIRONMENT / DC WATER
MS4 PROGRAM

OUTFALL SUMMARY REPORT

GIS Outfall / Photo ID #

F-296

Inspection Date / By

10/11/2012

SPM

GPS Longitude

-77.00444

GPS Latitude

38.82302

(4)

(5)

(6)

(7)

(8)

(9)



DISTRICT DEPARTMENT OF THE ENVIRONMENT / DC WATER
MS4 PROGRAM

GIS Outfall / Photo ID #

F-297

Inspection Date / By

1/10/2013

SPM

GPS Longitude

-77.00467

GPS Latitude

38.82170

OUTFALL SUMMARY REPORT

INVENTORY INFORMATION

Status	<input type="text" value="OUTFALL"/>		
Pipe Diameter	<input type="text" value="24"/>	inches	
Culvert Dimensions	Width	<input type="text"/>	feet
	Height	<input type="text"/>	feet
Pipe Material	<input type="text" value="VCP"/>		
End Structure	<input type="text" value="0"/>	<input type="text" value="1"/>	<input type="text" value="0"/>
	Flared End	Headwall	None
Security Gate	<input type="text" value="0"/>		
Outfall Bank Location	<input type="text" value="Head"/>	looking DS	
Horiz. Dist. to Receiving Stream	<input type="text" value=">50ft"/>	feet	
Vert. Dist. to Receiving Stream	<input type="text"/>	feet	
Downstream Bank Slope	<input type="text" value="8"/>	%	
Horiz. Distance from Roadway	<input type="text"/>	feet	
Vert. Distance from Roadway	<input type="text"/>	feet	
Watershed Name	<input type="text" value="Anacostia"/>		
Receiving Stream Name	<input type="text"/>		
Property Type	<input type="text" value="NPS"/>		
Facility Name	<input type="text" value="NACE"/>		
Access From	<input type="text" value="Langston Pl SE and Hartford St SE"/>		
Land Use	<input type="text" value="Fort Circle Park"/>		

PHOTOS



CONDITION / CRITICALITY ASSESSMENT

Stream Bank / Pool	<input type="text" value="2"/>	<input type="text" value="Active Erosion"/>
Stream Bank / Pool (x2)	<input type="text" value="4"/>	
Structure	<input type="text" value="2"/>	<input type="text" value="Poor"/>
Criticality	<input type="text" value="0"/>	<input type="text" value="Normal"/>
Total Score	<input type="text" value="6"/>	Total = Stream Bank / Pool x2 + Structure + Criticality

Repairs
Recommended?
YES

Assessment Comments

Description of Repair Approach

NOTES



OUTFALL SUMMARY REPORT



(4)



(5)



(6)



(7)



(8)

(9)



DISTRICT DEPARTMENT OF THE ENVIRONMENT / DC WATER
MS4 PROGRAM

GIS Outfall / Photo ID #

F-298

Inspection Date / By

10/11/2012

SPM

GPS Longitude

-77.00436

GPS Latitude

38.82478

OUTFALL SUMMARY REPORT

INVENTORY INFORMATION

Status	<input type="text" value="OUTFALL"/>		
Pipe Diameter	<input type="text" value="48"/>	inches	
Culvert Dimensions	Width	<input type="text"/>	feet
	Height	<input type="text"/>	feet
Pipe Material	<input type="text" value="RCP"/>		
End Structure	<input type="text" value="0"/>	<input type="text" value="1"/>	<input type="text" value="1"/>
	Flared End	Headwall	None
Security Gate	<input type="text" value="0"/>		
Outfall Bank Location	<input type="text" value="Left"/>	looking DS	
Horiz. Dist. to Receiving Stream	<input type="text" value="20-30ft"/>	feet	
Vert. Dist. to Receiving Stream	<input type="text"/>	feet	
Downstream Bank Slope	<input type="text"/>	%	
Horiz. Distance from Roadway	<input type="text"/>	feet	
Vert. Distance from Roadway	<input type="text"/>	feet	
Watershed Name	<input type="text" value="Anacostia"/>		
Receiving Stream Name	<input type="text" value="Oxon Run"/>		
Property Type	<input type="text" value="DC Parks & Rec"/>		
Facility Name	<input type="text" value="NA"/>		
Access From	<input type="text" value="Forrester St SE"/>		
Land Use	<input type="text" value="Oxon Run Park"/>		

PHOTOS



(1)



(2)

CONDITION / CRITICALITY ASSESSMENT

Stream Bank / Pool	<input type="text" value="0"/>	<input type="text" value="Stable"/>
Stream Bank / Pool (x2)	<input type="text" value="0"/>	
Structure	<input type="text" value="0"/>	<input type="text" value="Excellent / Like New"/>
Criticality	<input type="text" value="0"/>	<input type="text" value="Normal"/>
Total Score	<input type="text" value="0"/>	<small>Total = Stream Bank / Pool x2 + Structure + Criticality</small>

Repairs
Recommended?

NO

Assessment Comments

Description of Repair Approach

NOTES

(3)



DISTRICT DEPARTMENT OF THE ENVIRONMENT / DC WATER
MS4 PROGRAM

OUTFALL SUMMARY REPORT

GIS Outfall / Photo ID #

F-298

Inspection Date / By

10/11/2012

SPM

GPS Longitude

-77.00436

GPS Latitude

38.82478

(4)

(5)

(6)

(7)

(8)

(9)



DISTRICT DEPARTMENT OF THE ENVIRONMENT / DC WATER
MS4 PROGRAM

GIS Outfall / Photo ID #

F-299

Inspection Date / By

10/11/2012

SPM

GPS Longitude

-77.00450

GPS Latitude

38.82510

OUTFALL SUMMARY REPORT

INVENTORY INFORMATION

Status	<input type="text" value="OUTFALL"/>		
Pipe Diameter	<input type="text" value="12"/>	inches	
Culvert Dimensions	Width	<input type="text"/>	feet
	Height	<input type="text"/>	feet
Pipe Material	<input type="text" value="RCP"/>		
End Structure	<input type="text" value="0"/>	<input type="text" value="1"/>	<input type="text" value="0"/>
	Flared End	Headwall	None
Security Gate	<input type="text" value="0"/>		
Outfall Bank Location	<input type="text" value="Right"/>	looking DS	
Horiz. Dist. to Receiving Stream	<input type="text" value="0-10ft"/>	feet	
Vert. Dist. to Receiving Stream	<input type="text"/>	feet	
Downstream Bank Slope	<input type="text"/>	%	
Horiz. Distance from Roadway	<input type="text"/>	feet	
Vert. Distance from Roadway	<input type="text"/>	feet	
Watershed Name	<input type="text" value="Anacostia"/>		
Receiving Stream Name	<input type="text" value="Oxon Run"/>		
Property Type	<input type="text" value="DC Parks & Rec"/>		
Facility Name	<input type="text" value="NA"/>		
Access From	<input type="text" value="South Capitol St. SE and Elmira St SE"/>		
Land Use	<input type="text" value="Oxon Run Park"/>		

PHOTOS



CONDITION / CRITICALITY ASSESSMENT

Stream Bank / Pool	<input type="text" value="0"/>	<input type="text" value="Stable"/>
Stream Bank / Pool (x2)	<input type="text" value="0"/>	
Structure	<input type="text" value="0"/>	<input type="text" value="Excellent / Like New"/>
Criticality	<input type="text" value="0"/>	<input type="text" value="Normal"/>
Total Score	<input type="text" value="0"/>	Total = Stream Bank / Pool x2 + Structure + Criticality

Repairs
Recommended?

NO

Assessment Comments

Description of Repair Approach

NOTES

(1)

(2)

(3)



DISTRICT DEPARTMENT OF THE ENVIRONMENT / DC WATER
MS4 PROGRAM

OUTFALL SUMMARY REPORT

GIS Outfall / Photo ID #

F-299

Inspection Date / By

10/11/2012

SPM

GPS Longitude

-77.00450

GPS Latitude

38.82510

(4)

(5)

(6)

(7)

(8)

(9)



DISTRICT DEPARTMENT OF THE ENVIRONMENT / DC WATER
MS4 PROGRAM

GIS Outfall / Photo ID #

F-301

Inspection Date / By

2/4/2013

SPM

GPS Longitude

-77.02310

GPS Latitude

38.80975

OUTFALL SUMMARY REPORT

INVENTORY INFORMATION

Status	<input type="text" value="OUTFALL"/>		
Pipe Diameter	<input type="text" value="96 est"/>	inches	
Culvert Dimensions	Width	<input type="text"/>	feet
	Height	<input type="text"/>	feet
Pipe Material	<input type="text" value="RCP"/>		
End Structure	<input type="text" value="0"/>	<input type="text" value="0"/>	<input type="text" value="1"/>
	Flared End	Headwall	None
Security Gate	<input type="text" value="0"/>		
Outfall Bank Location	<input type="text"/> looking DS		
Horiz. Dist. to Receiving Stream	<input type="text" value="0-10ft"/>	feet	
Vert. Dist. to Receiving Stream	<input type="text"/>	feet	
Downstream Bank Slope	<input type="text"/>	%	
Horiz. Distance from Roadway	<input type="text"/>	feet	
Vert. Distance from Roadway	<input type="text"/>	feet	
Watershed Name	<input type="text" value="Anacostia"/>		
Receiving Stream Name	<input type="text"/>		
Property Type	<input type="text" value="Government"/>		
Facility Name	<input type="text" value="Blue Plains WWTP"/>		
Access From	<input type="text" value="BOAT"/>		
Land Use	<input type="text" value="Wastewater Treatment Plant"/>		

PHOTOS



CONDITION / CRITICALITY ASSESSMENT

Stream Bank / Pool	<input type="text" value="0"/>	<input type="text" value="Stable"/>
Stream Bank / Pool (x2)	<input type="text" value="0"/>	
Structure	<input type="text" value="0"/>	<input type="text" value="Excellent / Like New"/>
Criticality	<input type="text" value="0"/>	<input type="text" value="Normal"/>
Total Score	<input type="text" value="0"/>	Total = Stream Bank / Pool x2 + Structure + Criticality

Repairs Recommended?

NO

Assessment Comments

Description of Repair Approach

NOTES

(1)

(2)

(3)



DISTRICT DEPARTMENT OF THE ENVIRONMENT / DC WATER
MS4 PROGRAM

OUTFALL SUMMARY REPORT

GIS Outfall / Photo ID #

F-301

Inspection Date / By

2/4/2013

SPM

GPS Longitude

-77.02310

GPS Latitude

38.80975

(4)

(5)

(6)

(7)

(8)

(9)



DISTRICT DEPARTMENT OF THE ENVIRONMENT / DC WATER
MS4 PROGRAM

GIS Outfall / Photo ID #

F-302

Inspection Date / By

2/4/2013

SPM

GPS Longitude

-77.02224

GPS Latitude

38.80753

OUTFALL SUMMARY REPORT

INVENTORY INFORMATION

Status	<input type="text" value="UNABLE TO LOCATE"/>		
Pipe Diameter	<input type="text"/>	inches	
Culvert Dimensions	Width	<input type="text"/>	feet
	Height	<input type="text"/>	feet
Pipe Material	<input type="text"/>		
End Structure	<input type="text" value="0"/>	<input type="text" value="0"/>	<input type="text" value="0"/>
	Flared End	Headwall	None
Security Gate	<input type="text" value="0"/>		
Outfall Bank Location	<input type="text"/> looking DS		
Horiz. Dist. to Receiving Stream	<input type="text"/> feet		
Vert. Dist. to Receiving Stream	<input type="text"/> feet		
Downstream Bank Slope	<input type="text"/> %		
Horiz. Distance from Roadway	<input type="text"/> feet		
Vert. Distance from Roadway	<input type="text"/> feet		
Watershed Name	<input type="text"/>		
Receiving Stream Name	<input type="text"/>		
Property Type	<input type="text" value="DDOT"/>		
Facility Name	<input type="text" value="I-295"/>		
Access From	<input type="text" value="BOAT"/>		
Land Use	<input type="text" value="Highway"/>		

PHOTOS

(1)

(2)

CONDITION / CRITICALITY ASSESSMENT

Stream Bank / Pool	<input type="text" value="0"/>	<input type="text" value="Stable"/>
Stream Bank / Pool (x2)	<input type="text" value="0"/>	
Structure	<input type="text" value="0"/>	<input type="text" value="Excellent / Like New"/>
Criticality	<input type="text" value="0"/>	<input type="text" value="Normal"/>
Total Score	<input type="text" value="0"/>	Total = Stream Bank / Pool x2 + Structure + Criticality

Repairs
Recommended?

NO

Assessment Comments

Description of Repair Approach

NOTES

(3)



OUTFALL SUMMARY REPORT

GIS Outfall / Photo ID #	F-302	
Inspection Date / By	2/4/2013	SPM
GPS Longitude	-77.02224	
GPS Latitude	38.80753	

(4)

(5)

(6)

(7)

(8)

(9)



DISTRICT DEPARTMENT OF THE ENVIRONMENT / DC WATER
MS4 PROGRAM

GIS Outfall / Photo ID #

F-306

Inspection Date / By

12/19/2012

SPM

GPS Longitude

-77.02016

GPS Latitude

38.81510

OUTFALL SUMMARY REPORT

INVENTORY INFORMATION

Status	<input type="text" value="UNABLE TO LOCATE"/>		
Pipe Diameter	<input type="text"/>	inches	
Culvert Dimensions	Width	<input type="text"/>	feet
	Height	<input type="text"/>	feet
Pipe Material	<input type="text"/>		
End Structure	<input type="text" value="0"/>	<input type="text" value="0"/>	<input type="text" value="0"/>
	Flared End	Headwall	None
Security Gate	<input type="text" value="0"/>		
Outfall Bank Location	<input type="text"/> looking DS		
Horiz. Dist. to Receiving Stream	<input type="text"/> feet		
Vert. Dist. to Receiving Stream	<input type="text"/> feet		
Downstream Bank Slope	<input type="text"/> %		
Horiz. Distance from Roadway	<input type="text"/> feet		
Vert. Distance from Roadway	<input type="text"/> feet		
Watershed Name	<input type="text"/>		
Receiving Stream Name	<input type="text"/>		
Property Type	<input type="text" value="DDOT"/>		
Facility Name	<input type="text" value="I-295"/>		
Access From	<input type="text" value="I-295"/>		
Land Use	<input type="text" value="Highway"/>		

PHOTOS

(1)

(2)

CONDITION / CRITICALITY ASSESSMENT

Stream Bank / Pool	<input type="text" value="0"/>	<input type="text" value="Stable"/>
Stream Bank / Pool (x2)	<input type="text" value="0"/>	
Structure	<input type="text" value="0"/>	<input type="text" value="Excellent / Like New"/>
Criticality	<input type="text" value="0"/>	<input type="text" value="Normal"/>
Total Score	<input type="text" value="0"/>	Total = Stream Bank / Pool x2 + Structure + Criticality

Repairs
Recommended?

NO

(3)

Assessment Comments

No photo taken.

Description of Repair Approach

NOTES



OUTFALL SUMMARY REPORT

GIS Outfall / Photo ID #	F-306	
Inspection Date / By	12/19/2012	SPM
GPS Longitude	-77.02016	
GPS Latitude	38.81510	

(4)

(5)

(6)

(7)

(8)

(9)



DISTRICT DEPARTMENT OF THE ENVIRONMENT / DC WATER
MS4 PROGRAM

GIS Outfall / Photo ID #

F-307

Inspection Date / By

12/19/2012

SPM

GPS Longitude

-77.02041

GPS Latitude

38.81412

OUTFALL SUMMARY REPORT

INVENTORY INFORMATION

Status	<input type="text" value="UNABLE TO LOCATE"/>		
Pipe Diameter	<input type="text"/>	inches	
Culvert Dimensions	Width	<input type="text"/>	feet
	Height	<input type="text"/>	feet
Pipe Material	<input type="text"/>		
End Structure	<input type="text" value="0"/>	<input type="text" value="0"/>	<input type="text" value="0"/>
	Flared End	Headwall	None
Security Gate	<input type="text" value="0"/>		
Outfall Bank Location	<input type="text"/> looking DS		
Horiz. Dist. to Receiving Stream	<input type="text"/> feet		
Vert. Dist. to Receiving Stream	<input type="text"/> feet		
Downstream Bank Slope	<input type="text"/> %		
Horiz. Distance from Roadway	<input type="text"/> feet		
Vert. Distance from Roadway	<input type="text"/> feet		
Watershed Name	<input type="text"/>		
Receiving Stream Name	<input type="text"/>		
Property Type	<input type="text" value="DDOT"/>		
Facility Name	<input type="text" value="I-295"/>		
Access From	<input type="text" value="I-295"/>		
Land Use	<input type="text" value="Highway"/>		

PHOTOS

(1)

(2)

CONDITION / CRITICALITY ASSESSMENT

Stream Bank / Pool	<input type="text" value="0"/>	<input type="text" value="Stable"/>
Stream Bank / Pool (x2)	<input type="text" value="0"/>	
Structure	<input type="text" value="0"/>	<input type="text" value="Excellent / Like New"/>
Criticality	<input type="text" value="0"/>	<input type="text" value="Normal"/>
Total Score	<input type="text" value="0"/>	Total = Stream Bank / Pool x2 + Structure + Criticality

Repairs
Recommended?

NO

(3)

Assessment Comments

No photo taken

Description of Repair Approach

NOTES



DISTRICT DEPARTMENT OF THE ENVIRONMENT / DC WATER
MS4 PROGRAM

OUTFALL SUMMARY REPORT

GIS Outfall / Photo ID #

F-307

Inspection Date / By

12/19/2012

SPM

GPS Longitude

-77.02041

GPS Latitude

38.81412

(4)

(5)

(6)

(7)

(8)

(9)



DISTRICT DEPARTMENT OF THE ENVIRONMENT / DC WATER
MS4 PROGRAM

GIS Outfall / Photo ID #

F-308

Inspection Date / By

12/19/2012

SPM

GPS Longitude

-77.01954

GPS Latitude

38.81539

OUTFALL SUMMARY REPORT

INVENTORY INFORMATION

Status	<input type="text" value="UNABLE TO LOCATE"/>		
Pipe Diameter	<input type="text"/>	inches	
Culvert Dimensions	Width	<input type="text"/>	feet
	Height	<input type="text"/>	feet
Pipe Material	<input type="text"/>		
End Structure	<input type="text" value="0"/>	<input type="text" value="0"/>	<input type="text" value="0"/>
	Flared End	Headwall	None
Security Gate	<input type="text" value="0"/>		
Outfall Bank Location	<input type="text"/> looking DS		
Horiz. Dist. to Receiving Stream	<input type="text"/> feet		
Vert. Dist. to Receiving Stream	<input type="text"/> feet		
Downstream Bank Slope	<input type="text"/> %		
Horiz. Distance from Roadway	<input type="text"/> feet		
Vert. Distance from Roadway	<input type="text"/> feet		
Watershed Name	<input type="text"/>		
Receiving Stream Name	<input type="text"/>		
Property Type	<input type="text" value="DDOT"/>		
Facility Name	<input type="text" value="I-295"/>		
Access From	<input type="text" value="I-295"/>		
Land Use	<input type="text" value="Highway"/>		

PHOTOS

(1)

(2)

CONDITION / CRITICALITY ASSESSMENT

Stream Bank / Pool	<input type="text" value="0"/>	<input type="text" value="Stable"/>
Stream Bank / Pool (x2)	<input type="text" value="0"/>	
Structure	<input type="text" value="0"/>	<input type="text" value="Excellent / Like New"/>
Criticality	<input type="text" value="0"/>	<input type="text" value="Normal"/>
Total Score	<input type="text" value="0"/>	Total = Stream Bank / Pool x2 + Structure + Criticality

Repairs
Recommended?

NO

(3)

Assessment Comments

No photo taken.

Description of Repair Approach

NOTES



DISTRICT DEPARTMENT OF THE ENVIRONMENT / DC WATER
MS4 PROGRAM

OUTFALL SUMMARY REPORT

GIS Outfall / Photo ID #

F-308

Inspection Date / By

12/19/2012

SPM

GPS Longitude

-77.01954

GPS Latitude

38.81539

(4)

(5)

(6)

(7)

(8)

(9)



DISTRICT DEPARTMENT OF THE ENVIRONMENT / DC WATER
MS4 PROGRAM

GIS Outfall / Photo ID #

F-309

Inspection Date / By

12/19/2012

SPM

GPS Longitude

-77.01937

GPS Latitude

38.81564

OUTFALL SUMMARY REPORT

INVENTORY INFORMATION

Status	<input type="text" value="UNABLE TO LOCATE"/>		
Pipe Diameter	<input type="text"/>	inches	
Culvert Dimensions	Width	<input type="text"/>	feet
	Height	<input type="text"/>	feet
Pipe Material	<input type="text"/>		
End Structure	<input type="text" value="0"/>	<input type="text" value="0"/>	<input type="text" value="0"/>
	Flared End	Headwall	None
Security Gate	<input type="text" value="0"/>		
Outfall Bank Location	<input type="text"/> looking DS		
Horiz. Dist. to Receiving Stream	<input type="text"/> feet		
Vert. Dist. to Receiving Stream	<input type="text"/> feet		
Downstream Bank Slope	<input type="text"/> %		
Horiz. Distance from Roadway	<input type="text"/> feet		
Vert. Distance from Roadway	<input type="text"/> feet		
Watershed Name	<input type="text"/>		
Receiving Stream Name	<input type="text"/>		
Property Type	<input type="text" value="DDOT"/>		
Facility Name	<input type="text" value="I-295"/>		
Access From	<input type="text" value="I-295"/>		
Land Use	<input type="text" value="Highway"/>		

PHOTOS

(1)

(2)

CONDITION / CRITICALITY ASSESSMENT

Stream Bank / Pool	<input type="text" value="0"/>	<input type="text" value="Stable"/>
Stream Bank / Pool (x2)	<input type="text" value="0"/>	
Structure	<input type="text" value="0"/>	<input type="text" value="Excellent / Like New"/>
Criticality	<input type="text" value="0"/>	<input type="text" value="Normal"/>
Total Score	<input type="text" value="0"/>	Total = Stream Bank / Pool x2 + Structure + Criticality

Repairs
Recommended?

NO

Assessment Comments

No photo taken.

Description of Repair Approach

(3)

NOTES



DISTRICT DEPARTMENT OF THE ENVIRONMENT / DC WATER
MS4 PROGRAM

OUTFALL SUMMARY REPORT

GIS Outfall / Photo ID #

F-309

Inspection Date / By

12/19/2012

SPM

GPS Longitude

-77.01937

GPS Latitude

38.81564

(4)

(5)

(6)

(7)

(8)

(9)



DISTRICT DEPARTMENT OF THE ENVIRONMENT / DC WATER
MS4 PROGRAM

GIS Outfall / Photo ID #

F-310

Inspection Date / By

12/19/2012

SPM

GPS Longitude

-77.01922

GPS Latitude

38.81589

OUTFALL SUMMARY REPORT

INVENTORY INFORMATION

Status	<input type="text" value="UNABLE TO LOCATE"/>		
Pipe Diameter	<input type="text"/>	inches	
Culvert Dimensions	Width	<input type="text"/>	feet
	Height	<input type="text"/>	feet
Pipe Material	<input type="text"/>		
End Structure	<input type="text" value="0"/>	<input type="text" value="0"/>	<input type="text" value="0"/>
	Flared End	Headwall	None
Security Gate	<input type="text" value="0"/>		
Outfall Bank Location	<input type="text"/> looking DS		
Horiz. Dist. to Receiving Stream	<input type="text"/> feet		
Vert. Dist. to Receiving Stream	<input type="text"/> feet		
Downstream Bank Slope	<input type="text"/> %		
Horiz. Distance from Roadway	<input type="text"/> feet		
Vert. Distance from Roadway	<input type="text"/> feet		
Watershed Name	<input type="text"/>		
Receiving Stream Name	<input type="text"/>		
Property Type	<input type="text" value="DDOT"/>		
Facility Name	<input type="text" value="I-295"/>		
Access From	<input type="text" value="I-295"/>		
Land Use	<input type="text" value="Highway"/>		

PHOTOS

(1)

(2)

CONDITION / CRITICALITY ASSESSMENT

Stream Bank / Pool	<input type="text" value="0"/>	<input type="text" value="Stable"/>
Stream Bank / Pool (x2)	<input type="text" value="0"/>	
Structure	<input type="text" value="0"/>	<input type="text" value="Excellent / Like New"/>
Criticality	<input type="text" value="0"/>	<input type="text" value="Normal"/>
Total Score	<input type="text" value="0"/>	Total = Stream Bank / Pool x2 + Structure + Criticality

Repairs
Recommended?

NO

(3)

Assessment Comments

No photo taken.

Description of Repair Approach

NOTES



OUTFALL SUMMARY REPORT

GIS Outfall / Photo ID #	F-310	
Inspection Date / By	12/19/2012	SPM
GPS Longitude	-77.01922	
GPS Latitude	38.81589	

(4)

(5)

(6)

(7)

(8)

(9)



OUTFALL SUMMARY REPORT

INVENTORY INFORMATION

Status	<input type="text" value="OUTFALL"/>		
Pipe Diameter	<input type="text" value="60 est"/>	inches	
Culvert Dimensions	Width	<input type="text"/>	feet
	Height	<input type="text"/>	feet
Pipe Material	<input type="text" value="RCP"/>		
End Structure	<input type="text" value="1"/>	<input type="text" value="0"/>	<input type="text" value="0"/>
	Flared End	Headwall	None
Security Gate	<input type="text" value="0"/>		
Outfall Bank Location	<input type="text" value="Left"/>	looking DS	
Horiz. Dist. to Receiving Stream	<input type="text" value="0-10ft"/>	feet	
Vert. Dist. to Receiving Stream	<input type="text"/>	feet	
Downstream Bank Slope	<input type="text"/>	%	
Horiz. Distance from Roadway	<input type="text"/>	feet	
Vert. Distance from Roadway	<input type="text"/>	feet	
Watershed Name	<input type="text"/>		
Receiving Stream Name	<input type="text"/>		
Property Type	<input type="text" value="Government"/>		
Facility Name	<input type="text" value="Bolling Air Force Base"/>		
Access From	<input type="text" value="BOAT"/>		
Land Use	<input type="text" value="Military"/>		

CONDITION / CRITICALITY ASSESSMENT

Stream Bank / Pool	<input type="text" value="0"/>	<input type="text" value="Stable"/>	Repairs Recommended? NO
Stream Bank / Pool (x2)	<input type="text" value="0"/>		
Structure	<input type="text" value="0"/>	<input type="text" value="Excellent / Like New"/>	
Criticality	<input type="text" value="0"/>	<input type="text" value="Normal"/>	
Total Score		<input type="text" value="0"/>	<i>Total = Stream Bank / Pool x2 + Structure + Criticality</i>

Assessment Comments

tree debris

Description of Repair Approach

NOTES

PHOTOS





DISTRICT DEPARTMENT OF THE ENVIRONMENT / DC WATER
MS4 PROGRAM

OUTFALL SUMMARY REPORT

GIS Outfall / Photo ID #

F-311

Inspection Date / By

2/4/2013

SPM

GPS Longitude

-77.02564

GPS Latitude

38.83089

(4)

(5)

(6)

(7)

(8)

(9)



DISTRICT DEPARTMENT OF THE ENVIRONMENT / DC WATER
MS4 PROGRAM

GIS Outfall / Photo ID #

F-313

Inspection Date / By

1/21/2013

SPM

GPS Longitude

-77.02295

GPS Latitude

38.82652

OUTFALL SUMMARY REPORT

INVENTORY INFORMATION

Status	<input type="text" value="UNABLE TO LOCATE"/>		
Pipe Diameter	<input type="text"/>	inches	
Culvert Dimensions	Width	<input type="text"/>	feet
	Height	<input type="text"/>	feet
Pipe Material	<input type="text"/>		
End Structure	<input type="text" value="0"/>	<input type="text" value="0"/>	<input type="text" value="0"/>
	Flared End	Headwall	None
Security Gate	<input type="text" value="0"/>		
Outfall Bank Location	<input type="text"/> looking DS		
Horiz. Dist. to Receiving Stream	<input type="text"/> feet		
Vert. Dist. to Receiving Stream	<input type="text"/> feet		
Downstream Bank Slope	<input type="text"/> %		
Horiz. Distance from Roadway	<input type="text"/> feet		
Vert. Distance from Roadway	<input type="text"/> feet		
Watershed Name	<input type="text"/>		
Receiving Stream Name	<input type="text"/>		
Property Type	<input type="text" value="Private"/>		
Facility Name	<input type="text" value="St Elizabeth's Hospital"/>		
Access From	<input type="text" value="Martin Luther King Jr. Ave SE"/>		
Land Use	<input type="text" value="Hospital"/>		

PHOTOS

(1)

(2)

CONDITION / CRITICALITY ASSESSMENT

Stream Bank / Pool	<input type="text" value="0"/>	<input type="text" value="Stable"/>
Stream Bank / Pool (x2)	<input type="text" value="0"/>	
Structure	<input type="text" value="0"/>	<input type="text" value="Excellent / Like New"/>
Criticality	<input type="text" value="0"/>	<input type="text" value="Normal"/>
Total Score	<input type="text" value="0"/>	Total = Stream Bank / Pool x2 + Structure + Criticality

Repairs
Recommended?

NO

Assessment Comments

Description of Repair Approach

(3)

NOTES



DISTRICT DEPARTMENT OF THE ENVIRONMENT / DC WATER
MS4 PROGRAM

OUTFALL SUMMARY REPORT

GIS Outfall / Photo ID #

F-313

Inspection Date / By

1/21/2013

SPM

GPS Longitude

-77.02295

GPS Latitude

38.82652

(4)

(5)

(6)

(7)

(8)

(9)



DISTRICT DEPARTMENT OF THE ENVIRONMENT / DC WATER
MS4 PROGRAM

GIS Outfall / Photo ID #

F-314

Inspection Date / By

2/4/2013

SPM

GPS Longitude

-77.02419

GPS Latitude

38.83609

OUTFALL SUMMARY REPORT

INVENTORY INFORMATION

Status	<input type="text" value="OUTFALL"/>		
Pipe Diameter	<input type="text" value="48 est"/>	inches	
Culvert Dimensions	Width	<input type="text"/>	feet
	Height	<input type="text"/>	feet
Pipe Material	<input type="text" value="RCP"/>		
End Structure	<input type="text" value="0"/>	<input type="text" value="0"/>	<input type="text" value="0"/>
	Flared End	Headwall	None
Security Gate	<input type="text" value="0"/>		
Outfall Bank Location	<input type="text" value="Left"/>	looking DS	
Horiz. Dist. to Receiving Stream	<input type="text" value="0-10ft"/>	feet	
Vert. Dist. to Receiving Stream	<input type="text"/>	feet	
Downstream Bank Slope	<input type="text"/>	%	
Horiz. Distance from Roadway	<input type="text"/>	feet	
Vert. Distance from Roadway	<input type="text"/>	feet	
Watershed Name	<input type="text"/>		
Receiving Stream Name	<input type="text"/>		
Property Type	<input type="text" value="Government"/>		
Facility Name	<input type="text" value="Bolling Air Force Base"/>		
Access From	<input type="text" value="BOAT"/>		
Land Use	<input type="text" value="Military"/>		

PHOTOS



CONDITION / CRITICALITY ASSESSMENT

Stream Bank / Pool	<input type="text" value="0"/>	<input type="text" value="Stable"/>
Stream Bank / Pool (x2)	<input type="text" value="0"/>	
Structure	<input type="text" value="0"/>	<input type="text" value="Excellent / Like New"/>
Criticality	<input type="text" value="0"/>	<input type="text" value="Normal"/>
Total Score	<input type="text" value="0"/>	Total = Stream Bank / Pool x2 + Structure + Criticality

Repairs Recommended?

NO

Assessment Comments

Description of Repair Approach

NOTES

(1)

(2)

(3)



DISTRICT DEPARTMENT OF THE ENVIRONMENT / DC WATER
MS4 PROGRAM

OUTFALL SUMMARY REPORT

GIS Outfall / Photo ID #

F-314

Inspection Date / By

2/4/2013

SPM

GPS Longitude

-77.02419

GPS Latitude

38.83609

(4)

(5)

(6)

(7)

(8)

(9)



DISTRICT DEPARTMENT OF THE ENVIRONMENT / DC WATER
MS4 PROGRAM

GIS Outfall / Photo ID #

F-315

Inspection Date / By

1/7/2013

SPM

GPS Longitude

-77.02357

GPS Latitude

38.83427

OUTFALL SUMMARY REPORT

INVENTORY INFORMATION

Status	<input type="text" value="UNABLE TO LOCATE"/>		
Pipe Diameter	<input type="text"/>	inches	
Culvert Dimensions	Width	<input type="text"/>	feet
	Height	<input type="text"/>	feet
Pipe Material	<input type="text"/>		
End Structure	<input type="text" value="0"/>	<input type="text" value="0"/>	<input type="text" value="0"/>
	Flared End	Headwall	None
Security Gate	<input type="text" value="0"/>		
Outfall Bank Location	<input type="text"/> looking DS		
Horiz. Dist. to Receiving Stream	<input type="text"/> feet		
Vert. Dist. to Receiving Stream	<input type="text"/> feet		
Downstream Bank Slope	<input type="text"/> %		
Horiz. Distance from Roadway	<input type="text"/> feet		
Vert. Distance from Roadway	<input type="text"/> feet		
Watershed Name	<input type="text"/>		
Receiving Stream Name	<input type="text"/>		
Property Type	<input type="text" value="NPS"/>		
Facility Name	<input type="text" value="NACC/NAMA"/>		
Access From	<input type="text" value="Ohio Dr SW"/>		
Land Use	<input type="text" value="Tidal Basin"/>		

PHOTOS

(1)

(2)

CONDITION / CRITICALITY ASSESSMENT

Stream Bank / Pool	<input type="text" value="0"/>	<input type="text" value="Stable"/>
Stream Bank / Pool (x2)	<input type="text" value="0"/>	
Structure	<input type="text" value="0"/>	<input type="text" value="Excellent / Like New"/>
Criticality	<input type="text" value="0"/>	<input type="text" value="Normal"/>
Total Score	<input type="text" value="0"/>	Total = Stream Bank / Pool x2 + Structure + Criticality

Repairs
Recommended?

NO

(3)

Assessment Comments

Description of Repair Approach

NOTES



DISTRICT DEPARTMENT OF THE ENVIRONMENT / DC WATER
MS4 PROGRAM

OUTFALL SUMMARY REPORT

GIS Outfall / Photo ID #

F-315

Inspection Date / By

1/7/2013

SPM

GPS Longitude

-77.02357

GPS Latitude

38.83427

(4)

(5)

(6)

(7)

(8)

(9)



DISTRICT DEPARTMENT OF THE ENVIRONMENT / DC WATER
MS4 PROGRAM

GIS Outfall / Photo ID #

F-316

Inspection Date / By

1/7/2013

SPM

GPS Longitude

-77.02404

GPS Latitude

38.83291

OUTFALL SUMMARY REPORT

INVENTORY INFORMATION

Status	<input type="text" value="OUTFALL"/>		
Pipe Diameter	<input type="text" value="42"/>	inches	
Culvert Dimensions	Width	<input type="text"/>	feet
	Height	<input type="text"/>	feet
Pipe Material	<input type="text" value="RCP"/>		
End Structure	<input type="text" value="0"/>	<input type="text" value="1"/>	<input type="text" value="0"/>
	Flared End	Headwall	None
Security Gate	<input type="text" value="0"/>		
Outfall Bank Location	<input type="text"/> looking DS		
Horiz. Dist. to Receiving Stream	<input type="text" value="20-30ft"/>	feet	
Vert. Dist. to Receiving Stream	<input type="text"/>	feet	
Downstream Bank Slope	<input type="text"/>	%	
Horiz. Distance from Roadway	<input type="text"/>	feet	
Vert. Distance from Roadway	<input type="text"/>	feet	
Watershed Name	<input type="text"/>		
Receiving Stream Name	<input type="text"/>		
Property Type	<input type="text" value="NPS"/>		
Facility Name	<input type="text" value="NACC/NAMA"/>		
Access From	<input type="text" value="Ohio Dr SW"/>		
Land Use	<input type="text" value="Tidal Basin"/>		

CONDITION / CRITICALITY ASSESSMENT

Stream Bank / Pool	<input type="text" value="0"/>	<input type="text" value="Stable"/>
Stream Bank / Pool (x2)	<input type="text" value="0"/>	
Structure	<input type="text" value="0"/>	<input type="text" value="Excellent / Like New"/>
Criticality	<input type="text" value="0"/>	<input type="text" value="Normal"/>
Total Score	<input type="text" value="0"/>	Total = Stream Bank / Pool x2 + Structure + Criticality

Repairs
Recommended?

NO

Assessment Comments

Description of Repair Approach

NOTES

PHOTOS



(3)



OUTFALL SUMMARY REPORT

GIS Outfall / Photo ID #	F-316	
Inspection Date / By	1/7/2013	SPM
GPS Longitude	-77.02404	
GPS Latitude	38.83291	

(4)

(5)

(6)

(7)

(8)

(9)



OUTFALL SUMMARY REPORT

INVENTORY INFORMATION

Status	<input type="text" value="OUTFALL"/>		
Pipe Diameter	<input type="text" value="6"/>	inches	
Culvert Dimensions	Width	<input type="text"/>	feet
	Height	<input type="text"/>	feet
Pipe Material	<input type="text" value="Plastic"/>		
End Structure	<input type="text" value="0"/>	<input type="text" value="0"/>	<input type="text" value="1"/>
	Flared End	Headwall	None
Security Gate	<input type="text" value="0"/>		
Outfall Bank Location	<input type="text" value="Head"/>	looking DS	
Horiz. Dist. to Receiving Stream	<input type="text" value="0-10ft"/>	feet	
Vert. Dist. to Receiving Stream	<input type="text"/>	feet	
Downstream Bank Slope	<input type="text"/>	%	
Horiz. Distance from Roadway	<input type="text"/>	feet	
Vert. Distance from Roadway	<input type="text"/>	feet	
Watershed Name	<input type="text"/>		
Receiving Stream Name	<input type="text"/>		
Property Type	<input type="text" value="Government"/>		
Facility Name	<input type="text" value="Bolling Air Force Base"/>		
Access From	<input type="text" value="McGuire Ave SE"/>		
Land Use	<input type="text" value="Military"/>		

CONDITION / CRITICALITY ASSESSMENT

Stream Bank / Pool	<input type="text" value="0"/>	<input type="text" value="Stable"/>
Stream Bank / Pool (x2)	<input type="text" value="0"/>	
Structure	<input type="text" value="0"/>	<input type="text" value="Excellent / Like New"/>
Criticality	<input type="text" value="0"/>	<input type="text" value="Normal"/>
Total Score	<input type="text" value="0"/>	Total = Stream Bank / Pool x2 + Structure + Criticality

Repairs
Recommended?

NO

Assessment Comments

Description of Repair Approach

NOTES

PHOTOS



(3)



DISTRICT DEPARTMENT OF THE ENVIRONMENT / DC WATER
MS4 PROGRAM

OUTFALL SUMMARY REPORT

GIS Outfall / Photo ID #

F-317

Inspection Date / By

1/7/2013

SPM

GPS Longitude

-77.02397

GPS Latitude

38.83305

(4)

(5)

(6)

(7)

(8)

(9)



DISTRICT DEPARTMENT OF THE ENVIRONMENT / DC WATER
MS4 PROGRAM

GIS Outfall / Photo ID #	F-318	
Inspection Date / By	2/4/2013	SPM
GPS Longitude	-77.02451	
GPS Latitude	38.83500	

OUTFALL SUMMARY REPORT

INVENTORY INFORMATION

Status	OUTFALL		
Pipe Diameter	48 est	inches	
Culvert Dimensions	Width		feet
	Height		feet
Pipe Material	RCP		
End Structure	0	0	0
	Flared End	Headwall	None
Security Gate	0		
Outfall Bank Location	Left	looking DS	
Horiz. Dist. to Receiving Stream	0-10ft	feet	
Vert. Dist. to Receiving Stream		feet	
Downstream Bank Slope		%	
Horiz. Distance from Roadway		feet	
Vert. Distance from Roadway		feet	
Watershed Name			
Receiving Stream Name			
Property Type	Government		
Facility Name	Bolling Air Force Base		
Access From	BOAT		
Land Use	Military		

PHOTOS



CONDITION / CRITICALITY ASSESSMENT

Stream Bank / Pool	0	Stable
Stream Bank / Pool (x2)	0	
Structure	0	Excellent / Like New
Criticality	0	Normal
Total Score	0	Total = Stream Bank / Pool x2 + Structure + Criticality

Repairs
Recommended?
NO

Assessment Comments

duck bill valve

Description of Repair Approach

NOTES

(1)

(2)

(3)



DISTRICT DEPARTMENT OF THE ENVIRONMENT / DC WATER
MS4 PROGRAM

OUTFALL SUMMARY REPORT

GIS Outfall / Photo ID #

F-318

Inspection Date / By

2/4/2013

SPM

GPS Longitude

-77.02451

GPS Latitude

38.83500

(4)

(5)

(6)

(7)

(8)

(9)



OUTFALL SUMMARY REPORT

INVENTORY INFORMATION

Status	<input type="text" value="OUTFALL"/>		
Pipe Diameter	<input type="text" value="42 est"/>	inches	
Culvert Dimensions	Width	<input type="text"/>	feet
	Height	<input type="text"/>	feet
Pipe Material	<input type="text" value="RCP"/>		
End Structure	<input type="text" value="1"/>	<input type="text" value="0"/>	<input type="text" value="0"/>
	Flared End	Headwall	None
Security Gate	<input type="text" value="1"/>		
Outfall Bank Location	<input type="text" value="Left"/>	looking DS	
Horiz. Dist. to Receiving Stream	<input type="text" value="0-10ft"/>	feet	
Vert. Dist. to Receiving Stream	<input type="text"/>	feet	
Downstream Bank Slope	<input type="text"/>	%	
Horiz. Distance from Roadway	<input type="text"/>	feet	
Vert. Distance from Roadway	<input type="text"/>	feet	
Watershed Name	<input type="text"/>		
Receiving Stream Name	<input type="text"/>		
Property Type	<input type="text" value="Government"/>		
Facility Name	<input type="text" value="Bolling Air Force Base"/>		
Access From	<input type="text" value="BOAT"/>		
Land Use	<input type="text" value="Military"/>		

CONDITION / CRITICALITY ASSESSMENT

Stream Bank / Pool	<input type="text" value="0"/>	<input type="text" value="Stable"/>
Stream Bank / Pool (x2)	<input type="text" value="0"/>	
Structure	<input type="text" value="0"/>	<input type="text" value="Excellent / Like New"/>
Criticality	<input type="text" value="0"/>	<input type="text" value="Normal"/>
Total Score	<input type="text" value="0"/>	Total = Stream Bank / Pool x2 + Structure + Criticality

Repairs Recommended?

NO

Assessment Comments

Tree Debris

Description of Repair Approach

NOTES

PHOTOS



(1)



(2)

(3)



DISTRICT DEPARTMENT OF THE ENVIRONMENT / DC WATER
MS4 PROGRAM

OUTFALL SUMMARY REPORT

GIS Outfall / Photo ID #

F-319

Inspection Date / By

2/4/2013

SPM

GPS Longitude

-77.02321

GPS Latitude

38.83995

(4)

(5)

(6)

(7)

(8)

(9)



DISTRICT DEPARTMENT OF THE ENVIRONMENT / DC WATER
MS4 PROGRAM

GIS Outfall / Photo ID #

F-320

Inspection Date / By

2/4/2013

SPM

GPS Longitude

-77.02305

GPS Latitude

38.84058

OUTFALL SUMMARY REPORT

INVENTORY INFORMATION

Status	<input type="text" value="UNABLE TO LOCATE"/>		
Pipe Diameter	<input type="text"/>	inches	
Culvert Dimensions	Width	<input type="text"/>	feet
	Height	<input type="text"/>	feet
Pipe Material	<input type="text"/>		
End Structure	<input type="text" value="0"/>	<input type="text" value="0"/>	<input type="text" value="0"/>
	Flared End	Headwall	None
Security Gate	<input type="text" value="0"/>		
Outfall Bank Location	<input type="text"/> looking DS		
Horiz. Dist. to Receiving Stream	<input type="text"/> feet		
Vert. Dist. to Receiving Stream	<input type="text"/> feet		
Downstream Bank Slope	<input type="text"/> %		
Horiz. Distance from Roadway	<input type="text"/> feet		
Vert. Distance from Roadway	<input type="text"/> feet		
Watershed Name	<input type="text"/>		
Receiving Stream Name	<input type="text"/>		
Property Type	<input type="text" value="Government"/>		
Facility Name	<input type="text" value="Bolling Air Force Base"/>		
Access From	<input type="text" value="BOAT"/>		
Land Use	<input type="text" value="Military"/>		

PHOTOS



(1)

(2)

CONDITION / CRITICALITY ASSESSMENT

Stream Bank / Pool	<input type="text" value="0"/>	<input type="text" value="Stable"/>
Stream Bank / Pool (x2)	<input type="text" value="0"/>	
Structure	<input type="text" value="0"/>	<input type="text" value="Excellent / Like New"/>
Criticality	<input type="text" value="0"/>	<input type="text" value="Normal"/>
Total Score	<input type="text" value="0"/>	Total = Stream Bank / Pool x2 + Structure + Criticality

Repairs
Recommended?

NO

Assessment Comments

Description of Repair Approach

NOTES

(3)



DISTRICT DEPARTMENT OF THE ENVIRONMENT / DC WATER
MS4 PROGRAM

OUTFALL SUMMARY REPORT

GIS Outfall / Photo ID #

F-320

Inspection Date / By

2/4/2013

SPM

GPS Longitude

-77.02305

GPS Latitude

38.84058

(4)

(5)

(6)

(7)

(8)

(9)



DISTRICT DEPARTMENT OF THE ENVIRONMENT / DC WATER
MS4 PROGRAM

GIS Outfall / Photo ID #

F-321

Inspection Date / By

2/4/2013

SPM

GPS Longitude

-77.02294

GPS Latitude

38.84091

OUTFALL SUMMARY REPORT

INVENTORY INFORMATION

Status	<input type="text" value="UNABLE TO LOCATE"/>		
Pipe Diameter	<input type="text"/>	inches	
Culvert Dimensions	Width	<input type="text"/>	feet
	Height	<input type="text"/>	feet
Pipe Material	<input type="text"/>		
End Structure	<input type="text" value="0"/>	<input type="text" value="0"/>	<input type="text" value="0"/>
	Flared End	Headwall	None
Security Gate	<input type="text" value="0"/>		
Outfall Bank Location	<input type="text"/> looking DS		
Horiz. Dist. to Receiving Stream	<input type="text"/> feet		
Vert. Dist. to Receiving Stream	<input type="text"/> feet		
Downstream Bank Slope	<input type="text"/> %		
Horiz. Distance from Roadway	<input type="text"/> feet		
Vert. Distance from Roadway	<input type="text"/> feet		
Watershed Name	<input type="text"/>		
Receiving Stream Name	<input type="text"/>		
Property Type	<input type="text" value="Government"/>		
Facility Name	<input type="text" value="Bolling Air Force Base"/>		
Access From	<input type="text" value="BOAT"/>		
Land Use	<input type="text" value="Military"/>		

PHOTOS



(1)

(2)

CONDITION / CRITICALITY ASSESSMENT

Stream Bank / Pool	<input type="text" value="0"/>	<input type="text" value="Stable"/>
Stream Bank / Pool (x2)	<input type="text" value="0"/>	
Structure	<input type="text" value="0"/>	<input type="text" value="Excellent / Like New"/>
Criticality	<input type="text" value="0"/>	<input type="text" value="Normal"/>
Total Score	<input type="text" value="0"/>	Total = Stream Bank / Pool x2 + Structure + Criticality

Repairs Recommended?

NO

Assessment Comments

Description of Repair Approach

NOTES

(3)



DISTRICT DEPARTMENT OF THE ENVIRONMENT / DC WATER
MS4 PROGRAM

OUTFALL SUMMARY REPORT

GIS Outfall / Photo ID #

F-321

Inspection Date / By

2/4/2013

SPM

GPS Longitude

-77.02294

GPS Latitude

38.84091

(4)

(5)

(6)

(7)

(8)

(9)



DISTRICT DEPARTMENT OF THE ENVIRONMENT / DC WATER
MS4 PROGRAM

GIS Outfall / Photo ID #

F-322

Inspection Date / By

2/4/2013

SPM

GPS Longitude

-77.02284

GPS Latitude

38.84154

OUTFALL SUMMARY REPORT

INVENTORY INFORMATION

Status	<input type="text" value="OUTFALL"/>		
Pipe Diameter	<input type="text" value="48 est"/>	inches	
Culvert Dimensions	Width	<input type="text"/>	feet
	Height	<input type="text"/>	feet
Pipe Material	<input type="text" value="RCP"/>		
End Structure	<input type="text" value="1"/>	<input type="text" value="0"/>	<input type="text" value="0"/>
	Flared End	Headwall	None
Security Gate	<input type="text" value="0"/>		
Outfall Bank Location	<input type="text" value="Left"/>	looking DS	
Horiz. Dist. to Receiving Stream	<input type="text" value="0-10ft"/>	feet	
Vert. Dist. to Receiving Stream	<input type="text"/>	feet	
Downstream Bank Slope	<input type="text"/>	%	
Horiz. Distance from Roadway	<input type="text"/>	feet	
Vert. Distance from Roadway	<input type="text"/>	feet	
Watershed Name	<input type="text"/>		
Receiving Stream Name	<input type="text"/>		
Property Type	<input type="text" value="Government"/>		
Facility Name	<input type="text" value="Bolling Air Force Base"/>		
Access From	<input type="text" value="BOAT"/>		
Land Use	<input type="text" value="Military"/>		

CONDITION / CRITICALITY ASSESSMENT

Stream Bank / Pool	<input type="text" value="0"/>	<input type="text" value="Stable"/>
Stream Bank / Pool (x2)	<input type="text" value="0"/>	
Structure	<input type="text" value="0"/>	<input type="text" value="Excellent / Like New"/>
Criticality	<input type="text" value="0"/>	<input type="text" value="Normal"/>
Total Score	<input type="text" value="0"/>	Total = Stream Bank / Pool x2 + Structure + Criticality

Repairs
Recommended?

NO

Assessment Comments

Description of Repair Approach

NOTES

PHOTOS



(1)



(2)

(3)



DISTRICT DEPARTMENT OF THE ENVIRONMENT / DC WATER
MS4 PROGRAM

OUTFALL SUMMARY REPORT

GIS Outfall / Photo ID #

F-322

Inspection Date / By

2/4/2013

SPM

GPS Longitude

-77.02284

GPS Latitude

38.84154

(4)

(5)

(6)

(7)

(8)

(9)



DISTRICT DEPARTMENT OF THE ENVIRONMENT / DC WATER
MS4 PROGRAM

GIS Outfall / Photo ID #

F-323

Inspection Date / By

2/4/2013

SPM

GPS Longitude

-77.02385

GPS Latitude

38.83758

OUTFALL SUMMARY REPORT

INVENTORY INFORMATION

Status	<input type="text" value="OUTFALL"/>		
Pipe Diameter	<input type="text" value="36 est"/>	inches	
Culvert Dimensions	Width	<input type="text"/>	feet
	Height	<input type="text"/>	feet
Pipe Material	<input type="text" value="RCP"/>		
End Structure	<input type="text" value="0"/>	<input type="text" value="0"/>	<input type="text" value="0"/>
	Flared End	Headwall	None
Security Gate	<input type="text" value="0"/>		
Outfall Bank Location	<input type="text" value="Left"/>	looking DS	
Horiz. Dist. to Receiving Stream	<input type="text" value="0-10ft"/>	feet	
Vert. Dist. to Receiving Stream	<input type="text"/>	feet	
Downstream Bank Slope	<input type="text"/>	%	
Horiz. Distance from Roadway	<input type="text"/>	feet	
Vert. Distance from Roadway	<input type="text"/>	feet	
Watershed Name	<input type="text"/>		
Receiving Stream Name	<input type="text"/>		
Property Type	<input type="text" value="Government"/>		
Facility Name	<input type="text" value="Bolling Air Force Base"/>		
Access From	<input type="text" value="BOAT"/>		
Land Use	<input type="text" value="Military"/>		

CONDITION / CRITICALITY ASSESSMENT

Stream Bank / Pool	<input type="text" value="0"/>	<input type="text" value="Stable"/>
Stream Bank / Pool (x2)	<input type="text" value="0"/>	
Structure	<input type="text" value="0"/>	<input type="text" value="Excellent / Like New"/>
Criticality	<input type="text" value="0"/>	<input type="text" value="Normal"/>
Total Score	<input type="text" value="0"/>	Total = Stream Bank / Pool x2 + Structure + Criticality

Repairs
Recommended?

NO

Assessment Comments

Description of Repair Approach

NOTES

PHOTOS



(1)



(2)

(3)



OUTFALL SUMMARY REPORT

GIS Outfall / Photo ID #	F-323	
Inspection Date / By	2/4/2013	SPM
GPS Longitude	-77.02385	
GPS Latitude	38.83758	

(4)

(5)

(6)

(7)

(8)

(9)



DISTRICT DEPARTMENT OF THE ENVIRONMENT / DC WATER
MS4 PROGRAM

GIS Outfall / Photo ID #

F-324

Inspection Date / By

2/4/2013

SPM

GPS Longitude

-77.01998

GPS Latitude

38.84869

OUTFALL SUMMARY REPORT

INVENTORY INFORMATION

Status	<input type="text" value="OUTFALL"/>		
Pipe Diameter	<input type="text" value="42 est"/>	inches	
Culvert Dimensions	Width	<input type="text"/>	feet
	Height	<input type="text"/>	feet
Pipe Material	<input type="text" value="RCP"/>		
End Structure	<input type="text" value="1"/>	<input type="text" value="0"/>	<input type="text" value="0"/>
	Flared End	Headwall	None
Security Gate	<input type="text" value="1"/>		
Outfall Bank Location	<input type="text" value="Left"/>	looking DS	
Horiz. Dist. to Receiving Stream	<input type="text" value="0-10ft"/>	feet	
Vert. Dist. to Receiving Stream	<input type="text"/>	feet	
Downstream Bank Slope	<input type="text"/>	%	
Horiz. Distance from Roadway	<input type="text"/>	feet	
Vert. Distance from Roadway	<input type="text"/>	feet	
Watershed Name	<input type="text"/>		
Receiving Stream Name	<input type="text"/>		
Property Type	<input type="text" value="Government"/>		
Facility Name	<input type="text" value="Bolling Air Force Base"/>		
Access From	<input type="text" value="BOAT"/>		
Land Use	<input type="text" value="Military"/>		

CONDITION / CRITICALITY ASSESSMENT

Stream Bank / Pool	<input type="text" value="0"/>	<input type="text" value="Stable"/>
Stream Bank / Pool (x2)	<input type="text" value="0"/>	
Structure	<input type="text" value="0"/>	<input type="text" value="Excellent / Like New"/>
Criticality	<input type="text" value="0"/>	<input type="text" value="Normal"/>
Total Score	<input type="text" value="0"/>	Total = Stream Bank / Pool x2 + Structure + Criticality

Repairs
Recommended?

NO

Assessment Comments

Description of Repair Approach

NOTES

PHOTOS



(1)



(2)

(3)



DISTRICT DEPARTMENT OF THE ENVIRONMENT / DC WATER
MS4 PROGRAM

OUTFALL SUMMARY REPORT

GIS Outfall / Photo ID #

F-324

Inspection Date / By

2/4/2013

SPM

GPS Longitude

-77.01998

GPS Latitude

38.84869

(4)

(5)

(6)

(7)

(8)

(9)



DISTRICT DEPARTMENT OF THE ENVIRONMENT / DC WATER
MS4 PROGRAM

GIS Outfall / Photo ID #

F-325

Inspection Date / By

GPS Longitude

0.00000

GPS Latitude

0.00000

OUTFALL SUMMARY REPORT

INVENTORY INFORMATION

Status	<input type="text" value="UNABLE TO LOCATE"/>		
Pipe Diameter	<input type="text"/>	inches	
Culvert Dimensions	Width	<input type="text"/>	feet
	Height	<input type="text"/>	feet
Pipe Material	<input type="text"/>		
End Structure	<input type="text"/>	<input type="text"/>	<input type="text"/>
	<i>Flared End</i>	<i>Headwall</i>	<i>None</i>
Security Gate	<input type="text"/>		
Outfall Bank Location	<input type="text"/>	looking DS	
Horiz. Dist. to Receiving Stream	<input type="text"/>	feet	
Vert. Dist. to Receiving Stream	<input type="text"/>	feet	
Downstream Bank Slope	<input type="text"/>	%	
Horiz. Distance from Roadway	<input type="text"/>	feet	
Vert. Distance from Roadway	<input type="text"/>	feet	
Watershed Name	<input type="text"/>		
Receiving Stream Name	<input type="text"/>		
Property Type	<input type="text"/>		
Facility Name	<input type="text"/>		
Access From	<input type="text"/>		
Land Use	<input type="text"/>		

PHOTOS

(1)

(2)

CONDITION / CRITICALITY ASSESSMENT

Stream Bank / Pool	<input type="text" value="0"/>	<input type="text" value="Stable"/>	<div>Repairs Recommended? NO</div>
Stream Bank / Pool (x2)	<input type="text" value="0"/>		
Structure	<input type="text" value="0"/>	<input type="text" value="Excellent / Like New"/>	
Criticality	<input type="text" value="0"/>	<input type="text" value="Normal"/>	
Total Score		<input type="text" value="0"/>	<i>Total = Stream Bank / Pool x2 + Structure + Criticality</i>

(3)

Assessment Comments

Description of Repair Approach

NOTES



DISTRICT DEPARTMENT OF THE ENVIRONMENT / DC WATER
MS4 PROGRAM

OUTFALL SUMMARY REPORT

GIS Outfall / Photo ID #

F-325

Inspection Date / By

GPS Longitude

0.00000

GPS Latitude

0.00000

(4)

(5)

(6)

(7)

(8)

(9)



DISTRICT DEPARTMENT OF THE ENVIRONMENT / DC WATER
MS4 PROGRAM

GIS Outfall / Photo ID #

F-326

Inspection Date / By

GPS Longitude

0.00000

GPS Latitude

0.00000

OUTFALL SUMMARY REPORT

INVENTORY INFORMATION

Status	<input type="text" value="UNABLE TO LOCATE"/>		
Pipe Diameter	<input type="text"/>	inches	
Culvert Dimensions	Width	<input type="text"/>	feet
	Height	<input type="text"/>	feet
Pipe Material	<input type="text"/>		
End Structure	<input type="text"/>	<input type="text"/>	<input type="text"/>
	Flared End	Headwall	None
Security Gate	<input type="text"/>		
Outfall Bank Location	<input type="text"/>	looking DS	
Horiz. Dist. to Receiving Stream	<input type="text"/>	feet	
Vert. Dist. to Receiving Stream	<input type="text"/>	feet	
Downstream Bank Slope	<input type="text"/>	%	
Horiz. Distance from Roadway	<input type="text"/>	feet	
Vert. Distance from Roadway	<input type="text"/>	feet	
Watershed Name	<input type="text"/>		
Receiving Stream Name	<input type="text"/>		
Property Type	<input type="text"/>		
Facility Name	<input type="text"/>		
Access From	<input type="text"/>		
Land Use	<input type="text"/>		

PHOTOS

(1)

(2)

CONDITION / CRITICALITY ASSESSMENT

Stream Bank / Pool	<input type="text" value="0"/>	<input type="text" value="Stable"/>
Stream Bank / Pool (x2)	<input type="text" value="0"/>	
Structure	<input type="text" value="0"/>	<input type="text" value="Excellent / Like New"/>
Criticality	<input type="text" value="0"/>	<input type="text" value="Normal"/>
Total Score	<input type="text" value="0"/>	<small>Total = Stream Bank / Pool x2 + Structure + Criticality</small>

Repairs
Recommended?

NO

Assessment Comments

Description of Repair Approach

(3)

NOTES



DISTRICT DEPARTMENT OF THE ENVIRONMENT / DC WATER
MS4 PROGRAM

OUTFALL SUMMARY REPORT

GIS Outfall / Photo ID #

F-326

Inspection Date / By

GPS Longitude

0.00000

GPS Latitude

0.00000

(4)

(5)

(6)

(7)

(8)

(9)



DISTRICT DEPARTMENT OF THE ENVIRONMENT / DC WATER
MS4 PROGRAM

GIS Outfall / Photo ID #

F-327

Inspection Date / By

2/4/2013

SPM

GPS Longitude

-77.02190

GPS Latitude

38.84416

OUTFALL SUMMARY REPORT

INVENTORY INFORMATION

Status	<input type="text" value="OUTFALL"/>		
Pipe Diameter	<input type="text" value="36 est"/>	inches	
Culvert Dimensions	Width	<input type="text"/>	feet
	Height	<input type="text"/>	feet
Pipe Material	<input type="text" value="RCP"/>		
End Structure	<input type="text" value="1"/>	<input type="text" value="0"/>	<input type="text" value="0"/>
	Flared End	Headwall	None
Security Gate	<input type="text" value="0"/>		
Outfall Bank Location	<input type="text" value="Left"/>	looking DS	
Horiz. Dist. to Receiving Stream	<input type="text" value="0-10ft"/>	feet	
Vert. Dist. to Receiving Stream	<input type="text"/>	feet	
Downstream Bank Slope	<input type="text"/>	%	
Horiz. Distance from Roadway	<input type="text"/>	feet	
Vert. Distance from Roadway	<input type="text"/>	feet	
Watershed Name	<input type="text"/>		
Receiving Stream Name	<input type="text"/>		
Property Type	<input type="text" value="Government"/>		
Facility Name	<input type="text" value="Bolling Air Force Base"/>		
Access From	<input type="text" value="BOAT"/>		
Land Use	<input type="text" value="Military"/>		

CONDITION / CRITICALITY ASSESSMENT

Stream Bank / Pool	<input type="text" value="0"/>	<input type="text" value="Stable"/>
Stream Bank / Pool (x2)	<input type="text" value="0"/>	
Structure	<input type="text" value="0"/>	<input type="text" value="Excellent / Like New"/>
Criticality	<input type="text" value="0"/>	<input type="text" value="Normal"/>
Total Score	<input type="text" value="0"/>	Total = Stream Bank / Pool x2 + Structure + Criticality

Repairs
Recommended?

NO

Assessment Comments

Description of Repair Approach

NOTES

PHOTOS



(1)



(2)

(3)



OUTFALL SUMMARY REPORT

GIS Outfall / Photo ID #	F-327	
Inspection Date / By	2/4/2013	SPM
GPS Longitude	-77.02190	
GPS Latitude	38.84416	

(4)

(5)

(6)

(7)

(8)

(9)



DISTRICT DEPARTMENT OF THE ENVIRONMENT / DC WATER
MS4 PROGRAM

GIS Outfall / Photo ID #

F-328

Inspection Date / By

2/4/2013

SPM

GPS Longitude

-77.02199

GPS Latitude

38.84370

OUTFALL SUMMARY REPORT

INVENTORY INFORMATION

Status	<input type="text" value="OUTFALL"/>		
Pipe Diameter	<input type="text" value="18 est"/>	inches	
Culvert Dimensions	Width	<input type="text"/>	feet
	Height	<input type="text"/>	feet
Pipe Material	<input type="text" value="RCP"/>		
End Structure	<input type="text" value="1"/>	<input type="text" value="0"/>	<input type="text" value="0"/>
	Flared End	Headwall	None
Security Gate	<input type="text" value="0"/>		
Outfall Bank Location	<input type="text" value="Left"/>	looking DS	
Horiz. Dist. to Receiving Stream	<input type="text" value="0-10ft"/>	feet	
Vert. Dist. to Receiving Stream	<input type="text"/>	feet	
Downstream Bank Slope	<input type="text"/>	%	
Horiz. Distance from Roadway	<input type="text"/>	feet	
Vert. Distance from Roadway	<input type="text"/>	feet	
Watershed Name	<input type="text"/>		
Receiving Stream Name	<input type="text"/>		
Property Type	<input type="text" value="Government"/>		
Facility Name	<input type="text" value="Bolling Air Force Base"/>		
Access From	<input type="text" value="BOAT"/>		
Land Use	<input type="text" value="Military"/>		

CONDITION / CRITICALITY ASSESSMENT

Stream Bank / Pool	<input type="text" value="0"/>	<input type="text" value="Stable"/>
Stream Bank / Pool (x2)	<input type="text" value="0"/>	
Structure	<input type="text" value="0"/>	<input type="text" value="Excellent / Like New"/>
Criticality	<input type="text" value="0"/>	<input type="text" value="Normal"/>
Total Score	<input type="text" value="0"/>	Total = Stream Bank / Pool x2 + Structure + Criticality

Repairs
Recommended?

NO

Assessment Comments

Description of Repair Approach

NOTES

PHOTOS



(1)



(2)

(3)



OUTFALL SUMMARY REPORT

GIS Outfall / Photo ID #	F-328	
Inspection Date / By	2/4/2013	SPM
GPS Longitude	-77.02199	
GPS Latitude	38.84370	

(4)

(5)

(6)

(7)

(8)

(9)



DISTRICT DEPARTMENT OF THE ENVIRONMENT / DC WATER
MS4 PROGRAM

GIS Outfall / Photo ID #	F-329	
Inspection Date / By	2/4/2013	SPM
GPS Longitude	-77.02183	
GPS Latitude	38.84453	

OUTFALL SUMMARY REPORT

INVENTORY INFORMATION

Status	OUTFALL		
Pipe Diameter	30 est	inches	
Culvert Dimensions	Width		feet
	Height		feet
Pipe Material	RCP		
End Structure	1	0	0
	Flared End	Headwall	None
Security Gate	1		
Outfall Bank Location	Left	looking DS	
Horiz. Dist. to Receiving Stream	0-10ft	feet	
Vert. Dist. to Receiving Stream		feet	
Downstream Bank Slope		%	
Horiz. Distance from Roadway		feet	
Vert. Distance from Roadway		feet	
Watershed Name			
Receiving Stream Name			
Property Type	Government		
Facility Name	Bolling Air Force Base		
Access From	BOAT		
Land Use	Military		

PHOTOS



(1)



(2)

CONDITION / CRITICALITY ASSESSMENT

Stream Bank / Pool	0	Stable
Stream Bank / Pool (x2)	0	
Structure	0	Excellent / Like New
Criticality	0	Normal
Total Score	0	Total = Stream Bank / Pool x2 + Structure + Criticality

Repairs Recommended?
NO

Assessment Comments

Description of Repair Approach

NOTES

(3)



OUTFALL SUMMARY REPORT

GIS Outfall / Photo ID #	F-329	
Inspection Date / By	2/4/2013	SPM
GPS Longitude	-77.02183	
GPS Latitude	38.84453	

(4)

(5)

(6)

(7)

(8)

(9)



DISTRICT DEPARTMENT OF THE ENVIRONMENT / DC WATER
MS4 PROGRAM

GIS Outfall / Photo ID #	F-330	
Inspection Date / By	2/4/2013	SPM
GPS Longitude	-77.01626	
GPS Latitude	38.80909	

OUTFALL SUMMARY REPORT

INVENTORY INFORMATION

Status	OUTFALL		
Pipe Diameter	60 est	inches	
Culvert Dimensions	Width	feet	
	Height	feet	
Pipe Material	RCP		
End Structure	0	1	0
	Flared End	Headwall	None
Security Gate	0		
Outfall Bank Location	Right	looking DS	
Horiz. Dist. to Receiving Stream	0-10ft	feet	
Vert. Dist. to Receiving Stream		feet	
Downstream Bank Slope		%	
Horiz. Distance from Roadway		feet	
Vert. Distance from Roadway		feet	
Watershed Name	Anacostia		
Receiving Stream Name			
Property Type	DC Parks & Rec		
Facility Name	NA		
Access From	BOAT		
Land Use	Oxon Hill Farm Trail		

CONDITION / CRITICALITY ASSESSMENT

Stream Bank / Pool	0	Stable
Stream Bank / Pool (x2)	0	
Structure	0	Excellent / Like New
Criticality	0	Normal
Repairs Recommended?		
NO		
Total Score	0	Total = Stream Bank / Pool x2 + Structure + Criticality

Assessment Comments

very minor erosion behind wingwalls

Description of Repair Approach

--

NOTES

--

PHOTOS





DISTRICT DEPARTMENT OF THE ENVIRONMENT / DC WATER
MS4 PROGRAM

OUTFALL SUMMARY REPORT

GIS Outfall / Photo ID #

F-330

Inspection Date / By

2/4/2013

SPM

GPS Longitude

-77.01626

GPS Latitude

38.80909

(4)

(5)

(6)

(7)

(8)

(9)



DISTRICT DEPARTMENT OF THE ENVIRONMENT / DC WATER
MS4 PROGRAM

GIS Outfall / Photo ID #

F-331

Inspection Date / By

11/19/2012

SPM

GPS Longitude

-77.01334

GPS Latitude

38.80932

OUTFALL SUMMARY REPORT

INVENTORY INFORMATION

Status	<input type="text" value="UNABLE TO LOCATE"/>		
Pipe Diameter	<input type="text"/>	inches	
Culvert Dimensions	Width	<input type="text"/>	feet
	Height	<input type="text"/>	feet
Pipe Material	<input type="text"/>		
End Structure	<input type="text" value="0"/>	<input type="text" value="0"/>	<input type="text" value="0"/>
	Flared End	Headwall	None
Security Gate	<input type="text" value="0"/>		
Outfall Bank Location	<input type="text"/> looking DS		
Horiz. Dist. to Receiving Stream	<input type="text"/> feet		
Vert. Dist. to Receiving Stream	<input type="text"/> feet		
Downstream Bank Slope	<input type="text"/> %		
Horiz. Distance from Roadway	<input type="text"/> feet		
Vert. Distance from Roadway	<input type="text"/> feet		
Watershed Name	<input type="text" value="Anacostia"/>		
Receiving Stream Name	<input type="text" value="Oxon Run"/>		
Property Type	<input type="text" value="Maryland Park"/>		
Facility Name	<input type="text" value="NA"/>		
Access From	<input type="text" value="DC Village Ln SW"/>		
Land Use	<input type="text" value="Oxon Hill Farm Trail"/>		

PHOTOS

(1)

(2)

CONDITION / CRITICALITY ASSESSMENT

Stream Bank / Pool	<input type="text" value="0"/>	<input type="text" value="Stable"/>	<div>Repairs Recommended? NO</div>
Stream Bank / Pool (x2)	<input type="text" value="0"/>		
Structure	<input type="text" value="0"/>	<input type="text" value="Excellent / Like New"/>	
Criticality	<input type="text" value="0"/>	<input type="text" value="Normal"/>	
Total Score	<input type="text" value="0"/>	Total = Stream Bank / Pool x2 + Structure + Criticality	

(3)

Assessment Comments

Description of Repair Approach

NOTES



DISTRICT DEPARTMENT OF THE ENVIRONMENT / DC WATER
MS4 PROGRAM

OUTFALL SUMMARY REPORT

GIS Outfall / Photo ID #

F-331

Inspection Date / By

11/19/2012

SPM

GPS Longitude

-77.01334

GPS Latitude

38.80932

(4)

(5)

(6)

(7)

(8)

(9)



DISTRICT DEPARTMENT OF THE ENVIRONMENT / DC WATER
MS4 PROGRAM

GIS Outfall / Photo ID #

F-332

Inspection Date / By

11/19/2012

SPM

GPS Longitude

-77.01080

GPS Latitude

38.81034

OUTFALL SUMMARY REPORT

INVENTORY INFORMATION

Status	<input type="text" value="OUTFALL"/>		
Pipe Diameter	<input type="text" value="48"/>	inches	
Culvert Dimensions	Width	<input type="text"/>	feet
	Height	<input type="text"/>	feet
Pipe Material	<input type="text" value="RCP"/>		
End Structure	<input type="text" value="0"/>	<input type="text" value="1"/>	<input type="text" value="0"/>
	Flared End	Headwall	None
Security Gate	<input type="text" value="0"/>		
Outfall Bank Location	<input type="text" value="Right"/>	looking DS	
Horiz. Dist. to Receiving Stream	<input type="text" value="20-30ft"/>	feet	
Vert. Dist. to Receiving Stream	<input type="text"/>	feet	
Downstream Bank Slope	<input type="text"/>	%	
Horiz. Distance from Roadway	<input type="text"/>	feet	
Vert. Distance from Roadway	<input type="text"/>	feet	
Watershed Name	<input type="text" value="Anacostia"/>		
Receiving Stream Name	<input type="text" value="Oxon Run"/>		
Property Type	<input type="text" value="Maryland Park"/>		
Facility Name	<input type="text" value="NA"/>		
Access From	<input type="text" value="DC Village Ln SW"/>		
Land Use	<input type="text" value="Oxon Hill Farm Trail"/>		

PHOTOS



CONDITION / CRITICALITY ASSESSMENT

Stream Bank / Pool	<input type="text" value="1"/>	<input type="text" value="Some Erosion"/>	Repairs Recommended? NO
Stream Bank / Pool (x2)	<input type="text" value="2"/>		
Structure	<input type="text" value="0"/>	<input type="text" value="Excellent / Like New"/>	
Criticality	<input type="text" value="0"/>	<input type="text" value="Normal"/>	
Total Score	<input type="text" value="2"/>	<i>Total = Stream Bank / Pool x2 + Structure + Criticality</i>	

Assessment Comments

Unnatural oil sheen with fracturing edges that flows continuously on the surface of water. Odor smells like a mixture of gas and sewage.

Description of Repair Approach

<input type="text"/>

NOTES

Reported as an illicit discharge.



OUTFALL SUMMARY REPORT

GIS Outfall / Photo ID #	F-332	
Inspection Date / By	11/19/2012	SPM
GPS Longitude	-77.01080	
GPS Latitude	38.81034	

(4)

(5)

(6)

(7)

(8)

(9)



DISTRICT DEPARTMENT OF THE ENVIRONMENT / DC WATER
MS4 PROGRAM

GIS Outfall / Photo ID #

F-334

Inspection Date / By

1/3/2013

SPM

GPS Longitude

-77.01318

GPS Latitude

38.81192

OUTFALL SUMMARY REPORT

INVENTORY INFORMATION

Status	<input type="text" value="UNABLE TO LOCATE"/>		
Pipe Diameter	<input type="text"/>	inches	
Culvert Dimensions	Width	<input type="text"/>	feet
	Height	<input type="text"/>	feet
Pipe Material	<input type="text"/>		
End Structure	<input type="text" value="0"/>	<input type="text" value="0"/>	<input type="text" value="0"/>
	Flared End	Headwall	None
Security Gate	<input type="text" value="0"/>		
Outfall Bank Location	<input type="text"/> looking DS		
Horiz. Dist. to Receiving Stream	<input type="text"/> feet		
Vert. Dist. to Receiving Stream	<input type="text"/> feet		
Downstream Bank Slope	<input type="text"/> %		
Horiz. Distance from Roadway	<input type="text"/> feet		
Vert. Distance from Roadway	<input type="text"/> feet		
Watershed Name	<input type="text"/>		
Receiving Stream Name	<input type="text"/>		
Property Type	<input type="text" value="Private"/>		
Facility Name	<input type="text" value="Monumental Concrete LLC"/>		
Access From	<input type="text" value="DC Village Ln SW"/>		
Land Use	<input type="text" value="Concrete Plant"/>		

PHOTOS

(1)

(2)

CONDITION / CRITICALITY ASSESSMENT

Stream Bank / Pool	<input type="text" value="0"/>	<input type="text" value="Stable"/>	<div>Repairs Recommended? NO</div>
Stream Bank / Pool (x2)	<input type="text" value="0"/>		
Structure	<input type="text" value="0"/>	<input type="text" value="Excellent / Like New"/>	
Criticality	<input type="text" value="0"/>	<input type="text" value="Normal"/>	
Total Score	<input type="text" value="0"/>	Total = Stream Bank / Pool x2 + Structure + Criticality	

(3)

Assessment Comments

Description of Repair Approach

NOTES



OUTFALL SUMMARY REPORT

GIS Outfall / Photo ID #	F-334	
Inspection Date / By	1/3/2013	SPM
GPS Longitude	-77.01318	
GPS Latitude	38.81192	

(4)

(5)

(6)

(7)

(8)

(9)



DISTRICT DEPARTMENT OF THE ENVIRONMENT / DC WATER
MS4 PROGRAM

GIS Outfall / Photo ID #

F-335

Inspection Date / By

1/3/2013

SPM

GPS Longitude

-77.01239

GPS Latitude

38.81264

OUTFALL SUMMARY REPORT

INVENTORY INFORMATION

Status	<input type="text" value="UNABLE TO LOCATE"/>		
Pipe Diameter	<input type="text"/>	inches	
Culvert Dimensions	Width	<input type="text"/>	feet
	Height	<input type="text"/>	feet
Pipe Material	<input type="text"/>		
End Structure	<input type="text" value="0"/>	<input type="text" value="0"/>	<input type="text" value="0"/>
	Flared End	Headwall	None
Security Gate	<input type="text" value="0"/>		
Outfall Bank Location	<input type="text"/> looking DS		
Horiz. Dist. to Receiving Stream	<input type="text"/> feet		
Vert. Dist. to Receiving Stream	<input type="text"/> feet		
Downstream Bank Slope	<input type="text"/> %		
Horiz. Distance from Roadway	<input type="text"/> feet		
Vert. Distance from Roadway	<input type="text"/> feet		
Watershed Name	<input type="text"/>		
Receiving Stream Name	<input type="text"/>		
Property Type	<input type="text" value="Private"/>		
Facility Name	<input type="text" value="Monumental Concrete LLC"/>		
Access From	<input type="text" value="DC Village Ln SW"/>		
Land Use	<input type="text" value="Concrete Plant"/>		

PHOTOS

(1)

(2)

CONDITION / CRITICALITY ASSESSMENT

Stream Bank / Pool	<input type="text" value="0"/>	<input type="text" value="Stable"/>
Stream Bank / Pool (x2)	<input type="text" value="0"/>	
Structure	<input type="text" value="0"/>	<input type="text" value="Excellent / Like New"/>
Criticality	<input type="text" value="0"/>	<input type="text" value="Normal"/>
Total Score	<input type="text" value="0"/>	Total = Stream Bank / Pool x2 + Structure + Criticality

Repairs
Recommended?

NO

(3)

Assessment Comments

Description of Repair Approach

NOTES



OUTFALL SUMMARY REPORT

GIS Outfall / Photo ID #	F-335	
Inspection Date / By	1/3/2013	SPM
GPS Longitude	-77.01239	
GPS Latitude	38.81264	

(4)

(5)

(6)

(7)

(8)

(9)



DISTRICT DEPARTMENT OF THE ENVIRONMENT / DC WATER
MS4 PROGRAM

GIS Outfall / Photo ID #

F-336

Inspection Date / By

GPS Longitude

0.00000

GPS Latitude

0.00000

OUTFALL SUMMARY REPORT

INVENTORY INFORMATION

Status	<input type="text" value="UNABLE TO LOCATE"/>		
Pipe Diameter	<input type="text"/>	inches	
Culvert Dimensions	Width	<input type="text"/>	feet
	Height	<input type="text"/>	feet
Pipe Material	<input type="text"/>		
End Structure	<input type="text"/>	<input type="text"/>	<input type="text"/>
	Flared End	Headwall	None
Security Gate	<input type="text"/>		
Outfall Bank Location	<input type="text"/>	looking DS	
Horiz. Dist. to Receiving Stream	<input type="text"/>	feet	
Vert. Dist. to Receiving Stream	<input type="text"/>	feet	
Downstream Bank Slope	<input type="text"/>	%	
Horiz. Distance from Roadway	<input type="text"/>	feet	
Vert. Distance from Roadway	<input type="text"/>	feet	
Watershed Name	<input type="text"/>		
Receiving Stream Name	<input type="text"/>		
Property Type	<input type="text"/>		
Facility Name	<input type="text"/>		
Access From	<input type="text"/>		
Land Use	<input type="text"/>		

PHOTOS

(1)

(2)

CONDITION / CRITICALITY ASSESSMENT

Stream Bank / Pool	<input type="text" value="0"/>	<input type="text" value="Stable"/>
Stream Bank / Pool (x2)	<input type="text" value="0"/>	
Structure	<input type="text" value="0"/>	<input type="text" value="Excellent / Like New"/>
Criticality	<input type="text" value="0"/>	<input type="text" value="Normal"/>
Total Score	<input type="text" value="0"/>	Total = Stream Bank / Pool x2 + Structure + Criticality

Repairs
Recommended?

NO

Assessment Comments

Description of Repair Approach

(3)

NOTES



OUTFALL SUMMARY REPORT

GIS Outfall / Photo ID #	F-336	
Inspection Date / By		
GPS Longitude	0.00000	
GPS Latitude	0.00000	

(4)

(5)

(6)

(7)

(8)

(9)



DISTRICT DEPARTMENT OF THE ENVIRONMENT / DC WATER
MS4 PROGRAM

GIS Outfall / Photo ID #	F-337	
Inspection Date / By	1/3/2013	SPM
GPS Longitude	-77.01368	
GPS Latitude	38.81942	

OUTFALL SUMMARY REPORT

INVENTORY INFORMATION

Status	NOT AN OUTFALL		
Pipe Diameter	4 est	inches	
Culvert Dimensions	Width		feet
	Height		feet
Pipe Material	Plastic		
End Structure	0	0	0
	Flared End	Headwall	None
Security Gate	0		
Outfall Bank Location	Head	looking DS	
Horiz. Dist. to Receiving Stream	0-10ft	feet	
Vert. Dist. to Receiving Stream		feet	
Downstream Bank Slope		%	
Horiz. Distance from Roadway		feet	
Vert. Distance from Roadway		feet	
Watershed Name			
Receiving Stream Name			
Property Type	Government		
Facility Name	Police Academy		
Access From	Blue Plains Dr SW		
Land Use	Police		

PHOTOS



CONDITION / CRITICALITY ASSESSMENT

Stream Bank / Pool	0	Stable
Stream Bank / Pool (x2)	0	
Structure	0	Excellent / Like New
Criticality	0	Normal
Total Score	0	Total = Stream Bank / Pool x2 + Structure + Criticality

Repairs
Recommended?
NO

Assessment Comments

--

Description of Repair Approach

--

NOTES

GPS from outside fence

(1)

(2)

(3)



OUTFALL SUMMARY REPORT

GIS Outfall / Photo ID #	F-337	
Inspection Date / By	1/3/2013	SPM
GPS Longitude	-77.01368	
GPS Latitude	38.81942	

(4)

(5)

(6)

(7)

(8)

(9)



DISTRICT DEPARTMENT OF THE ENVIRONMENT / DC WATER
MS4 PROGRAM

GIS Outfall / Photo ID #

F-338

Inspection Date / By

1/3/2013

SPM

GPS Longitude

-77.01505

GPS Latitude

38.81772

OUTFALL SUMMARY REPORT

INVENTORY INFORMATION

Status	<input type="text" value="NOT AN OUTFALL"/>		
Pipe Diameter	<input type="text"/>	inches	
Culvert Dimensions	Width	<input type="text"/>	feet
	Height	<input type="text"/>	feet
Pipe Material	<input type="text"/>		
End Structure	<input type="text" value="0"/>	<input type="text" value="0"/>	<input type="text" value="0"/>
	Flared End	Headwall	None
Security Gate	<input type="text" value="0"/>		
Outfall Bank Location	<input type="text"/> looking DS		
Horiz. Dist. to Receiving Stream	<input type="text"/> feet		
Vert. Dist. to Receiving Stream	<input type="text"/> feet		
Downstream Bank Slope	<input type="text"/> %		
Horiz. Distance from Roadway	<input type="text"/> feet		
Vert. Distance from Roadway	<input type="text"/> feet		
Watershed Name	<input type="text"/>		
Receiving Stream Name	<input type="text"/>		
Property Type	<input type="text" value="Government"/>		
Facility Name	<input type="text" value="Police Academy"/>		
Access From	<input type="text" value="Blue Plains Dr SW"/>		
Land Use	<input type="text" value="Police"/>		

PHOTOS



(2)

CONDITION / CRITICALITY ASSESSMENT

Stream Bank / Pool	<input type="text" value="0"/>	<input type="text" value="Stable"/>	Repairs Recommended? NO
Stream Bank / Pool (x2)	<input type="text" value="0"/>		
Structure	<input type="text" value="0"/>	<input type="text" value="Excellent / Like New"/>	
Criticality	<input type="text" value="0"/>	<input type="text" value="Normal"/>	
Total Score		<input type="text" value="0"/>	<i>Total = Stream Bank / Pool x2 + Structure + Criticality</i>

Assessment Comments

Description of Repair Approach

NOTES

Appears catch basin at road may drain to catch basin in grass downhill. No apparent outlet from second catch basin.

(3)



DISTRICT DEPARTMENT OF THE ENVIRONMENT / DC WATER
MS4 PROGRAM

OUTFALL SUMMARY REPORT

GIS Outfall / Photo ID #

F-338

Inspection Date / By

1/3/2013

SPM

GPS Longitude

-77.01505

GPS Latitude

38.81772

(4)

(5)

(6)

(7)

(8)

(9)



DISTRICT DEPARTMENT OF THE ENVIRONMENT / DC WATER
MS4 PROGRAM

GIS Outfall / Photo ID #

F-339

Inspection Date / By

12/18/2012

SPM

GPS Longitude

-77.01711

GPS Latitude

38.82385

OUTFALL SUMMARY REPORT

INVENTORY INFORMATION

Status	<input type="text" value="OUTFALL"/>		
Pipe Diameter	<input type="text" value="15"/>	inches	
Culvert Dimensions	Width	<input type="text"/>	feet
	Height	<input type="text"/>	feet
Pipe Material	<input type="text" value="RCP"/>		
End Structure	<input type="text" value="0"/>	<input type="text" value="1"/>	<input type="text" value="0"/>
	Flared End	Headwall	None
Security Gate	<input type="text" value="0"/>		
Outfall Bank Location	<input type="text" value="Left"/>	looking DS	
Horiz. Dist. to Receiving Stream	<input type="text" value="30-50ft"/>	feet	
Vert. Dist. to Receiving Stream	<input type="text"/>	feet	
Downstream Bank Slope	<input type="text"/>	%	
Horiz. Distance from Roadway	<input type="text"/>	feet	
Vert. Distance from Roadway	<input type="text"/>	feet	
Watershed Name	<input type="text" value="Anacostia"/>		
Receiving Stream Name	<input type="text"/>		
Property Type	<input type="text" value="DDOT"/>		
Facility Name	<input type="text" value="I-295"/>		
Access From	<input type="text" value="I-295"/>		
Land Use	<input type="text" value="Highway"/>		

PHOTOS



CONDITION / CRITICALITY ASSESSMENT

Stream Bank / Pool	<input type="text" value="0"/>	<input type="text" value="Stable"/>	Repairs Recommended? NO
Stream Bank / Pool (x2)	<input type="text" value="0"/>		
Structure	<input type="text" value="0"/>	<input type="text" value="Excellent / Like New"/>	
Criticality	<input type="text" value="0"/>	<input type="text" value="Normal"/>	
Total Score	<input type="text" value="0"/>	Total = Stream Bank / Pool x2 + Structure + Criticality	

Assessment Comments

Description of Repair Approach

NOTES



OUTFALL SUMMARY REPORT

GIS Outfall / Photo ID #	F-339	
Inspection Date / By	12/18/2012	SPM
GPS Longitude	-77.01711	
GPS Latitude	38.82385	

(4)

(5)

(6)

(7)

(8)

(9)



DISTRICT DEPARTMENT OF THE ENVIRONMENT / DC WATER
MS4 PROGRAM

GIS Outfall / Photo ID #

F-340

Inspection Date / By

12/18/2012

SPM

GPS Longitude

-77.01708

GPS Latitude

38.82509

OUTFALL SUMMARY REPORT

INVENTORY INFORMATION

Status	<input type="text" value="OUTFALL"/>		
Pipe Diameter	<input type="text" value="15"/>	inches	
Culvert Dimensions	Width	<input type="text"/>	feet
	Height	<input type="text"/>	feet
Pipe Material	<input type="text" value="RCP"/>		
End Structure	<input type="text" value="0"/>	<input type="text" value="1"/>	<input type="text" value="0"/>
	Flared End	Headwall	None
Security Gate	<input type="text" value="0"/>		
Outfall Bank Location	<input type="text" value="Left"/>	looking DS	
Horiz. Dist. to Receiving Stream	<input type="text" value="30-50ft"/>	feet	
Vert. Dist. to Receiving Stream	<input type="text"/>	feet	
Downstream Bank Slope	<input type="text"/>	%	
Horiz. Distance from Roadway	<input type="text"/>	feet	
Vert. Distance from Roadway	<input type="text"/>	feet	
Watershed Name	<input type="text" value="Anacostia"/>		
Receiving Stream Name	<input type="text"/>		
Property Type	<input type="text" value="DDOT"/>		
Facility Name	<input type="text" value="I-295"/>		
Access From	<input type="text" value="I-295"/>		
Land Use	<input type="text" value="Highway"/>		

CONDITION / CRITICALITY ASSESSMENT

Stream Bank / Pool	<input type="text" value="0"/>	<input type="text" value="Stable"/>
Stream Bank / Pool (x2)	<input type="text" value="0"/>	
Structure	<input type="text" value="0"/>	<input type="text" value="Excellent / Like New"/>
Criticality	<input type="text" value="0"/>	<input type="text" value="Normal"/>
Total Score	<input type="text" value="0"/>	Total = Stream Bank / Pool x2 + Structure + Criticality

Repairs
Recommended?

NO

Assessment Comments

Description of Repair Approach

NOTES

PHOTOS





DISTRICT DEPARTMENT OF THE ENVIRONMENT / DC WATER
MS4 PROGRAM

OUTFALL SUMMARY REPORT

GIS Outfall / Photo ID #

F-340

Inspection Date / By

12/18/2012

SPM

GPS Longitude

-77.01708

GPS Latitude

38.82509

(4)

(5)

(6)

(7)

(8)

(9)



DISTRICT DEPARTMENT OF THE ENVIRONMENT / DC WATER
MS4 PROGRAM

GIS Outfall / Photo ID #	F-341	
Inspection Date / By	12/18/2012	SPM
GPS Longitude	-77.01630	
GPS Latitude	38.82351	

OUTFALL SUMMARY REPORT

INVENTORY INFORMATION

Status	OUTFALL		
Pipe Diameter	24	inches	
Culvert Dimensions	Width		feet
	Height		feet
Pipe Material	RCP		
End Structure	1	0	0
	Flared End	Headwall	None
Security Gate	0		
Outfall Bank Location	Head	looking DS	
Horiz. Dist. to Receiving Stream	0-10ft	feet	
Vert. Dist. to Receiving Stream		feet	
Downstream Bank Slope		%	
Horiz. Distance from Roadway		feet	
Vert. Distance from Roadway		feet	
Watershed Name	Anacostia		
Receiving Stream Name			
Property Type	DDOT		
Facility Name	I-295		
Access From	I-295 Onramp/Offramp Near Blue Plains WWTP		
Land Use	Onramp/ Offramp		

CONDITION / CRITICALITY ASSESSMENT

Stream Bank / Pool	0	Stable
Stream Bank / Pool (x2)	0	
Structure	0	Excellent / Like New
Criticality	0	Normal
Total Score	0	Total = Stream Bank / Pool x2 + Structure + Criticality

Assessment Comments

Description of Repair Approach

NOTES

PHOTOS





DISTRICT DEPARTMENT OF THE ENVIRONMENT / DC WATER
MS4 PROGRAM

OUTFALL SUMMARY REPORT

GIS Outfall / Photo ID #

F-341

Inspection Date / By

12/18/2012

SPM

GPS Longitude

-77.01630

GPS Latitude

38.82351

(4)

(5)

(6)

(7)

(8)

(9)



DISTRICT DEPARTMENT OF THE ENVIRONMENT / DC WATER
MS4 PROGRAM

GIS Outfall / Photo ID #

F-342

Inspection Date / By

10/10/2012

SPM

GPS Longitude

-77.01629

GPS Latitude

38.82235

OUTFALL SUMMARY REPORT

INVENTORY INFORMATION

Status	<input type="text" value="OUTFALL"/>		
Pipe Diameter	<input type="text" value="27"/>	inches	
Culvert Dimensions	Width	<input type="text"/>	feet
	Height	<input type="text"/>	feet
Pipe Material	<input type="text" value="RCP"/>		
End Structure	<input type="text" value="0"/>	<input type="text" value="1"/>	<input type="text" value="0"/>
	Flared End	Headwall	None
Security Gate	<input type="text" value="0"/>		
Outfall Bank Location	<input type="text" value="Head"/>	looking DS	
Horiz. Dist. to Receiving Stream	<input type="text" value="0-10ft"/>	feet	
Vert. Dist. to Receiving Stream	<input type="text"/>	feet	
Downstream Bank Slope	<input type="text"/>	%	
Horiz. Distance from Roadway	<input type="text"/>	feet	
Vert. Distance from Roadway	<input type="text"/>	feet	
Watershed Name	<input type="text" value="Anacostia"/>		
Receiving Stream Name	<input type="text"/>		
Property Type	<input type="text" value="DDOT"/>		
Facility Name	<input type="text" value="I-295"/>		
Access From	<input type="text" value="Blue Plains Exit Ramp"/>		
Land Use	<input type="text" value="DDOT"/>		

CONDITION / CRITICALITY ASSESSMENT

Stream Bank / Pool	<input type="text" value="0"/>	<input type="text" value="Stable"/>
Stream Bank / Pool (x2)	<input type="text" value="0"/>	
Structure	<input type="text" value="0"/>	<input type="text" value="Excellent / Like New"/>
Criticality	<input type="text" value="0"/>	<input type="text" value="Normal"/>
Total Score	<input type="text" value="0"/>	Total = Stream Bank / Pool x2 + Structure + Criticality

Repairs Recommended?
NO

Assessment Comments

Double outfall.

Description of Repair Approach

NOTES

PHOTOS





OUTFALL SUMMARY REPORT

GIS Outfall / Photo ID #	F-342	
Inspection Date / By	10/10/2012	SPM
GPS Longitude	-77.01629	
GPS Latitude	38.82235	

(4)

(5)

(6)

(7)

(8)

(9)



DISTRICT DEPARTMENT OF THE ENVIRONMENT / DC WATER
MS4 PROGRAM

GIS Outfall / Photo ID #

F-343

Inspection Date / By

10/10/2012

SPM

GPS Longitude

-77.01629

GPS Latitude

38.82261

OUTFALL SUMMARY REPORT

INVENTORY INFORMATION

Status	<input type="text" value="OUTFALL"/>		
Pipe Diameter	<input type="text" value="12"/>	inches	
Culvert Dimensions	Width	<input type="text"/>	feet
	Height	<input type="text"/>	feet
Pipe Material	<input type="text" value="RCP"/>		
End Structure	<input type="text" value="0"/>	<input type="text" value="1"/>	<input type="text" value="0"/>
	Flared End	Headwall	None
Security Gate	<input type="text" value="0"/>		
Outfall Bank Location	<input type="text" value="Left"/>	looking DS	
Horiz. Dist. to Receiving Stream	<input type="text" value="0-10ft"/>	feet	
Vert. Dist. to Receiving Stream	<input type="text"/>	feet	
Downstream Bank Slope	<input type="text"/>	%	
Horiz. Distance from Roadway	<input type="text"/>	feet	
Vert. Distance from Roadway	<input type="text"/>	feet	
Watershed Name	<input type="text"/>		
Receiving Stream Name	<input type="text"/>		
Property Type	<input type="text" value="DDOT"/>		
Facility Name	<input type="text" value="I-295"/>		
Access From	<input type="text" value="Blue Plains Exit Ramp"/>		
Land Use	<input type="text" value="Onramp/ Offramp"/>		

CONDITION / CRITICALITY ASSESSMENT

Stream Bank / Pool	<input type="text" value="0"/>	<input type="text" value="Stable"/>
Stream Bank / Pool (x2)	<input type="text" value="0"/>	
Structure	<input type="text" value="0"/>	<input type="text" value="Excellent / Like New"/>
Criticality	<input type="text" value="0"/>	<input type="text" value="Normal"/>
Total Score	<input type="text" value="0"/>	Total = Stream Bank / Pool x2 + Structure + Criticality

Repairs
Recommended?

NO

Assessment Comments

Description of Repair Approach

NOTES

PHOTOS



(1)



(2)



(3)



DISTRICT DEPARTMENT OF THE ENVIRONMENT / DC WATER
MS4 PROGRAM

OUTFALL SUMMARY REPORT

GIS Outfall / Photo ID #

F-343

Inspection Date / By

10/10/2012

SPM

GPS Longitude

-77.01629

GPS Latitude

38.82261

(4)

(5)

(6)

(7)

(8)

(9)



DISTRICT DEPARTMENT OF THE ENVIRONMENT / DC WATER
MS4 PROGRAM

GIS Outfall / Photo ID #

F-344

Inspection Date / By

10/10/2012

SPM

GPS Longitude

-77.01562

GPS Latitude

38.82297

OUTFALL SUMMARY REPORT

INVENTORY INFORMATION

Status	<input type="text" value="OUTFALL"/>		
Pipe Diameter	<input type="text" value="15"/>	inches	
Culvert Dimensions	Width	<input type="text"/>	feet
	Height	<input type="text"/>	feet
Pipe Material	<input type="text" value="RCP"/>		
End Structure	<input type="text" value="0"/>	<input type="text" value="1"/>	<input type="text" value="0"/>
	Flared End	Headwall	None
Security Gate	<input type="text" value="0"/>		
Outfall Bank Location	<input type="text" value="Head"/>	looking DS	
Horiz. Dist. to Receiving Stream	<input type="text" value=">50ft"/>	feet	
Vert. Dist. to Receiving Stream	<input type="text"/>	feet	
Downstream Bank Slope	<input type="text"/>	%	
Horiz. Distance from Roadway	<input type="text"/>	feet	
Vert. Distance from Roadway	<input type="text"/>	feet	
Watershed Name	<input type="text"/>		
Receiving Stream Name	<input type="text"/>		
Property Type	<input type="text" value="DDOT"/>		
Facility Name	<input type="text" value="I-295"/>		
Access From	<input type="text" value="I-295 Onramp/Offramp Near Blue Plains WWTP"/>		
Land Use	<input type="text" value="Onramp/ Offramp"/>		

PHOTOS



(1)



(2)

CONDITION / CRITICALITY ASSESSMENT

Stream Bank / Pool	<input type="text" value="0"/>	<input type="text" value="Stable"/>
Stream Bank / Pool (x2)	<input type="text" value="0"/>	
Structure	<input type="text" value="0"/>	<input type="text" value="Excellent / Like New"/>
Criticality	<input type="text" value="0"/>	<input type="text" value="Normal"/>
Total Score	<input type="text" value="0"/>	Total = Stream Bank / Pool x2 + Structure + Criticality

Repairs
Recommended?

NO

Assessment Comments

Description of Repair Approach

NOTES

(3)



OUTFALL SUMMARY REPORT

GIS Outfall / Photo ID #	F-344	
Inspection Date / By	10/10/2012	SPM
GPS Longitude	-77.01562	
GPS Latitude	38.82297	

(4)

(5)

(6)

(7)

(8)

(9)



DISTRICT DEPARTMENT OF THE ENVIRONMENT / DC WATER
MS4 PROGRAM

GIS Outfall / Photo ID #

F-345

Inspection Date / By

10/10/2012

SPM

GPS Longitude

-77.01634

GPS Latitude

38.82276

OUTFALL SUMMARY REPORT

INVENTORY INFORMATION

Status	<input type="text" value="OUTFALL"/>		
Pipe Diameter	<input type="text" value="12"/>	inches	
Culvert Dimensions	Width	<input type="text"/>	feet
	Height	<input type="text"/>	feet
Pipe Material	<input type="text" value="CMP"/>		
End Structure	<input type="text" value="0"/>	<input type="text" value="1"/>	<input type="text" value="0"/>
	Flared End	Headwall	None
Security Gate	<input type="text" value="0"/>		
Outfall Bank Location	<input type="text" value="Right"/>	looking DS	
Horiz. Dist. to Receiving Stream	<input type="text" value="0-10ft"/>	feet	
Vert. Dist. to Receiving Stream	<input type="text"/>	feet	
Downstream Bank Slope	<input type="text"/>	%	
Horiz. Distance from Roadway	<input type="text"/>	feet	
Vert. Distance from Roadway	<input type="text"/>	feet	
Watershed Name	<input type="text" value="Anacostia"/>		
Receiving Stream Name	<input type="text"/>		
Property Type	<input type="text" value="DDOT"/>		
Facility Name	<input type="text" value="I-295"/>		
Access From	<input type="text" value="I-295 Onramp/Offramp Near Blue Plains WWTP"/>		
Land Use	<input type="text" value="Onramp/ Offramp"/>		

PHOTOS



CONDITION / CRITICALITY ASSESSMENT

Stream Bank / Pool	<input type="text" value="0"/>	<input type="text" value="Stable"/>	Repairs Recommended? NO
Stream Bank / Pool (x2)	<input type="text" value="0"/>		
Structure	<input type="text" value="0"/>	<input type="text" value="Excellent / Like New"/>	
Criticality	<input type="text" value="0"/>	<input type="text" value="Normal"/>	
Total Score	<input type="text" value="0"/>	Total = Stream Bank / Pool x2 + Structure + Criticality	

Assessment Comments

Description of Repair Approach

NOTES

(1)

(2)

(3)



DISTRICT DEPARTMENT OF THE ENVIRONMENT / DC WATER
MS4 PROGRAM

OUTFALL SUMMARY REPORT

GIS Outfall / Photo ID #

F-345

Inspection Date / By

10/10/2012

SPM

GPS Longitude

-77.01634

GPS Latitude

38.82276

(4)

(5)

(6)

(7)

(8)

(9)



DISTRICT DEPARTMENT OF THE ENVIRONMENT / DC WATER
MS4 PROGRAM

GIS Outfall / Photo ID #

F-346

Inspection Date / By

10/10/2012

SPM

GPS Longitude

-77.01620

GPS Latitude

38.82297

OUTFALL SUMMARY REPORT

INVENTORY INFORMATION

Status	<input type="text" value="OUTFALL"/>		
Pipe Diameter	<input type="text" value="12"/>	inches	
Culvert Dimensions	Width	<input type="text"/>	feet
	Height	<input type="text"/>	feet
Pipe Material	<input type="text" value="CMP"/>		
End Structure	<input type="text" value="0"/>	<input type="text" value="1"/>	<input type="text" value="0"/>
	Flared End	Headwall	None
Security Gate	<input type="text" value="0"/>		
Outfall Bank Location	<input type="text" value="Right"/>	looking DS	
Horiz. Dist. to Receiving Stream	<input type="text" value="0-10ft"/>	feet	
Vert. Dist. to Receiving Stream	<input type="text"/>	feet	
Downstream Bank Slope	<input type="text"/>	%	
Horiz. Distance from Roadway	<input type="text"/>	feet	
Vert. Distance from Roadway	<input type="text"/>	feet	
Watershed Name	<input type="text" value="Anacostia"/>		
Receiving Stream Name	<input type="text"/>		
Property Type	<input type="text" value="DDOT"/>		
Facility Name	<input type="text" value="I-295"/>		
Access From	<input type="text" value="I-295 Onramp/Offramp Near Blue Plains WWTP"/>		
Land Use	<input type="text" value="Onramp/ Offramp"/>		

PHOTOS



(1)



(2)

CONDITION / CRITICALITY ASSESSMENT

Stream Bank / Pool	<input type="text" value="0"/>	<input type="text" value="Stable"/>	Repairs Recommended? NO
Stream Bank / Pool (x2)	<input type="text" value="0"/>		
Structure	<input type="text" value="0"/>	<input type="text" value="Excellent / Like New"/>	
Criticality	<input type="text" value="0"/>	<input type="text" value="Normal"/>	
Total Score		<input type="text" value="0"/>	Total = Stream Bank / Pool x2 + Structure + Criticality

Assessment Comments

Description of Repair Approach

NOTES

(3)



DISTRICT DEPARTMENT OF THE ENVIRONMENT / DC WATER
MS4 PROGRAM

OUTFALL SUMMARY REPORT

GIS Outfall / Photo ID #

F-346

Inspection Date / By

10/10/2012

SPM

GPS Longitude

-77.01620

GPS Latitude

38.82297

(4)

(5)

(6)

(7)

(8)

(9)



DISTRICT DEPARTMENT OF THE ENVIRONMENT / DC WATER
MS4 PROGRAM

GIS Outfall / Photo ID #

F-347

Inspection Date / By

10/10/2012

SPM

GPS Longitude

-77.01628

GPS Latitude

38.82308

OUTFALL SUMMARY REPORT

INVENTORY INFORMATION

Status	NOT AN OUTFALL		
Pipe Diameter	30	inches	
Culvert Dimensions	Width		feet
	Height		feet
Pipe Material	RCP		
End Structure	0	1	0
	Flared End	Headwall	None
Security Gate	0		
Outfall Bank Location	Head	looking DS	
Horiz. Dist. to Receiving Stream		feet	
Vert. Dist. to Receiving Stream		feet	
Downstream Bank Slope		%	
Horiz. Distance from Roadway		feet	
Vert. Distance from Roadway		feet	
Watershed Name	Anacostia		
Receiving Stream Name			
Property Type	Government		
Facility Name	Blue Plains WWTP		
Access From	Overlook Ave SW		
Land Use	Wastewater Treatment Plant		

PHOTOS



CONDITION / CRITICALITY ASSESSMENT

Stream Bank / Pool	0	Stable	Repairs Recommended? NO
Stream Bank / Pool (x2)	0		
Structure	0	Excellent / Like New	
Criticality	0	Normal	
Total Score		0	Total = Stream Bank / Pool x2 + Structure + Criticality

Assessment Comments

This is a culvert.

Description of Repair Approach

NOTES

(1)

(2)

(3)



DISTRICT DEPARTMENT OF THE ENVIRONMENT / DC WATER
MS4 PROGRAM

OUTFALL SUMMARY REPORT

GIS Outfall / Photo ID #

F-347

Inspection Date / By

10/10/2012

SPM

GPS Longitude

-77.01628

GPS Latitude

38.82308

(4)

(5)

(6)

(7)

(8)

(9)



DISTRICT DEPARTMENT OF THE ENVIRONMENT / DC WATER
MS4 PROGRAM

GIS Outfall / Photo ID #

F-348

Inspection Date / By

12/18/2012

SPM

GPS Longitude

-77.01739

GPS Latitude

38.82718

OUTFALL SUMMARY REPORT

INVENTORY INFORMATION

Status	<input type="text" value="NOT AN OUTFALL"/>		
Pipe Diameter	<input type="text" value="30"/>	inches	
Culvert Dimensions	Width	<input type="text"/>	feet
	Height	<input type="text"/>	feet
Pipe Material	<input type="text" value="RCP"/>		
End Structure	<input type="text" value="0"/>	<input type="text" value="1"/>	<input type="text" value="0"/>
	Flared End	Headwall	None
Security Gate	<input type="text" value="0"/>		
Outfall Bank Location	<input type="text" value="Head"/>	looking DS	
Horiz. Dist. to Receiving Stream	<input type="text" value=">50ft"/>	feet	
Vert. Dist. to Receiving Stream	<input type="text"/>	feet	
Downstream Bank Slope	<input type="text"/>	%	
Horiz. Distance from Roadway	<input type="text"/>	feet	
Vert. Distance from Roadway	<input type="text"/>	feet	
Watershed Name	<input type="text"/>		
Receiving Stream Name	<input type="text"/>		
Property Type	<input type="text" value="DDOT"/>		
Facility Name	<input type="text" value="I-295"/>		
Access From	<input type="text" value="I-295"/>		
Land Use	<input type="text" value="Highway"/>		

PHOTOS



CONDITION / CRITICALITY ASSESSMENT

Stream Bank / Pool	<input type="text" value="0"/>	<input type="text" value="Stable"/>
Stream Bank / Pool (x2)	<input type="text" value="0"/>	
Structure	<input type="text" value="0"/>	<input type="text" value="Excellent / Like New"/>
Criticality	<input type="text" value="1"/>	<input type="text" value="Important"/>
Total Score	<input type="text" value="1"/>	Total = Stream Bank / Pool x2 + Structure + Criticality

Repairs Recommended?

NO

Assessment Comments

Description of Repair Approach

NOTES

(1)

(2)

(3)



OUTFALL SUMMARY REPORT

GIS Outfall / Photo ID #	F-348	
Inspection Date / By	12/18/2012	SPM
GPS Longitude	-77.01739	
GPS Latitude	38.82718	

(4)

(5)

(6)

(7)

(8)

(9)



DISTRICT DEPARTMENT OF THE ENVIRONMENT / DC WATER
MS4 PROGRAM

GIS Outfall / Photo ID #	F-351	
Inspection Date / By	2/4/2013	SPM
GPS Longitude	-77.01881	
GPS Latitude	38.85074	

OUTFALL SUMMARY REPORT

INVENTORY INFORMATION

Status	OUTFALL		
Pipe Diameter	30 est	inches	
Culvert Dimensions	Width		feet
	Height		feet
Pipe Material	RCP		
End Structure	1	0	0
	Flared End	Headwall	None
Security Gate	1		
Outfall Bank Location	Left	looking DS	
Horiz. Dist. to Receiving Stream	0-10ft	feet	
Vert. Dist. to Receiving Stream		feet	
Downstream Bank Slope		%	
Horiz. Distance from Roadway		feet	
Vert. Distance from Roadway		feet	
Watershed Name			
Receiving Stream Name			
Property Type	Government		
Facility Name	Bolling Air Force Base		
Access From	BOAT		
Land Use	Military		

CONDITION / CRITICALITY ASSESSMENT

Stream Bank / Pool	0	Stable
Stream Bank / Pool (x2)	0	
Structure	0	Excellent / Like New
Criticality	0	Normal
Total Score	0	Total = Stream Bank / Pool x2 + Structure + Criticality

Repairs
Recommended?

NO

Assessment Comments

Description of Repair Approach

NOTES

PHOTOS



(1)



(2)

(3)



DISTRICT DEPARTMENT OF THE ENVIRONMENT / DC WATER
MS4 PROGRAM

OUTFALL SUMMARY REPORT

GIS Outfall / Photo ID #

F-351

Inspection Date / By

2/4/2013

SPM

GPS Longitude

-77.01881

GPS Latitude

38.85074

(4)

(5)

(6)

(7)

(8)

(9)



DISTRICT DEPARTMENT OF THE ENVIRONMENT / DC WATER
MS4 PROGRAM

GIS Outfall / Photo ID #

F-352

Inspection Date / By

12/3/2012

SPM

GPS Longitude

-77.03767

GPS Latitude

38.99073

OUTFALL SUMMARY REPORT

INVENTORY INFORMATION

Status	<input type="text" value="OUTFALL"/>		
Pipe Diameter	<input type="text" value="42"/>	inches	
Culvert Dimensions	Width	<input type="text"/>	feet
	Height	<input type="text"/>	feet
Pipe Material	<input type="text" value="RCP"/>		
End Structure	<input type="text" value="0"/>	<input type="text" value="1"/>	<input type="text" value="0"/>
	Flared End	Headwall	None
Security Gate	<input type="text" value="0"/>		
Outfall Bank Location	<input type="text" value="Right"/>	looking DS	
Horiz. Dist. to Receiving Stream	<input type="text" value="20-30ft"/>	feet	
Vert. Dist. to Receiving Stream	<input type="text"/>	feet	
Downstream Bank Slope	<input type="text"/>	%	
Horiz. Distance from Roadway	<input type="text"/>	feet	
Vert. Distance from Roadway	<input type="text"/>	feet	
Watershed Name	<input type="text" value="Rock Creek"/>		
Receiving Stream Name	<input type="text" value="Rock Creek"/>		
Property Type	<input type="text" value="NPS"/>		
Facility Name	<input type="text" value="ROCR"/>		
Access From	<input type="text" value="N Portal Drive NW"/>		
Land Use	<input type="text" value="North Portal Park"/>		

PHOTOS

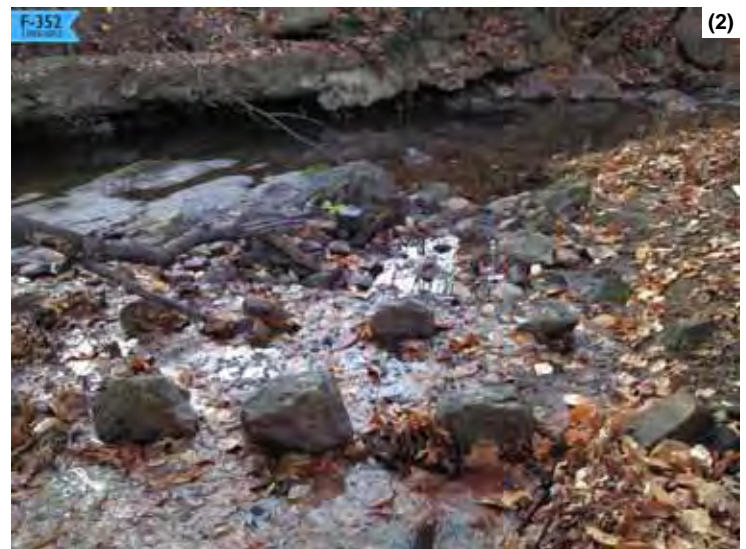

CONDITION / CRITICALITY ASSESSMENT

Stream Bank / Pool	<input type="text" value="0"/>	<input type="text" value="Stable"/>	Repairs Recommended? NO
Stream Bank / Pool (x2)	<input type="text" value="0"/>		
Structure	<input type="text" value="0"/>	<input type="text" value="Excellent / Like New"/>	
Criticality	<input type="text" value="0"/>	<input type="text" value="Normal"/>	
Total Score	<input type="text" value="0"/>	Total = Stream Bank / Pool x2 + Structure + Criticality	

Assessment Comments

Undercutting and erosion behind sanitary sewer line on opposite bank.

Description of Repair Approach

<input type="text"/>

NOTES

<input type="text"/>



OUTFALL SUMMARY REPORT



(4)

(5)

(6)

(7)

(8)

(9)



DISTRICT DEPARTMENT OF THE ENVIRONMENT / DC WATER
MS4 PROGRAM

GIS Outfall / Photo ID #

F-353

Inspection Date / By

12/3/2012

SPM

GPS Longitude

-77.03678

GPS Latitude

38.99129

OUTFALL SUMMARY REPORT

INVENTORY INFORMATION

Status	<input type="text" value="OUTFALL"/>		
Pipe Diameter	<input type="text"/>	inches	
Culvert Dimensions	Width	<input type="text" value="4"/>	feet
	Height	<input type="text" value="5"/>	feet
Pipe Material	<input type="text" value="Concrete"/>		
End Structure	<input type="text" value="0"/>	<input type="text" value="1"/>	<input type="text" value="0"/>
	Flared End	Headwall	None
Security Gate	<input type="text" value="0"/>		
Outfall Bank Location	<input type="text" value="Head"/>		looking DS
Horiz. Dist. to Receiving Stream	<input type="text" value="0-10ft"/>		feet
Vert. Dist. to Receiving Stream	<input type="text"/>		feet
Downstream Bank Slope	<input type="text"/>		%
Horiz. Distance from Roadway	<input type="text"/>		feet
Vert. Distance from Roadway	<input type="text"/>		feet
Watershed Name	<input type="text" value="Rock Creek"/>		
Receiving Stream Name	<input type="text" value="Rock Creek"/>		
Property Type	<input type="text" value="NPS"/>		
Facility Name	<input type="text" value="ROCR"/>		
Access From	<input type="text" value="N Portal Drive NW"/>		
Land Use	<input type="text" value="North Portal Park"/>		

PHOTOS



CONDITION / CRITICALITY ASSESSMENT

Stream Bank / Pool	<input type="text" value="2"/>	Active Erosion
Stream Bank / Pool (x2)	<input type="text" value="4"/>	
Structure	<input type="text" value="0"/>	Excellent / Like New
Criticality	<input type="text" value="0"/>	Normal
Total Score	<input type="text" value="4"/>	Total = Stream Bank / Pool x2 + Structure + Criticality

Repairs
Recommended?
NO

Assessment Comments

Contributing to downstream channel erosion and widening. Consider stream restoration project.

Description of Repair Approach

Stream Restoration

NOTES

<input type="text"/>



DISTRICT DEPARTMENT OF THE ENVIRONMENT / DC WATER
MS4 PROGRAM

OUTFALL SUMMARY REPORT

GIS Outfall / Photo ID #

F-353

Inspection Date / By

12/3/2012

SPM

GPS Longitude

-77.03678

GPS Latitude

38.99129

(4)

(5)

(6)

(7)

(8)

(9)



DISTRICT DEPARTMENT OF THE ENVIRONMENT / DC WATER
MS4 PROGRAM

GIS Outfall / Photo ID #

F-355

Inspection Date / By

12/5/2012

SPM

GPS Longitude

-77.03938

GPS Latitude

38.96295

OUTFALL SUMMARY REPORT

INVENTORY INFORMATION

Status	<input type="text" value="UNABLE TO LOCATE"/>		
Pipe Diameter	<input type="text"/>	inches	
Culvert Dimensions	Width	<input type="text"/>	feet
	Height	<input type="text"/>	feet
Pipe Material	<input type="text"/>		
End Structure	<input type="text" value="0"/>	<input type="text" value="0"/>	<input type="text" value="0"/>
	Flared End	Headwall	None
Security Gate	<input type="text" value="0"/>		
Outfall Bank Location	<input type="text"/> looking DS		
Horiz. Dist. to Receiving Stream	<input type="text"/> feet		
Vert. Dist. to Receiving Stream	<input type="text"/> feet		
Downstream Bank Slope	<input type="text"/> %		
Horiz. Distance from Roadway	<input type="text"/> feet		
Vert. Distance from Roadway	<input type="text"/> feet		
Watershed Name	<input type="text"/>		
Receiving Stream Name	<input type="text"/>		
Property Type	<input type="text" value="NPS"/>		
Facility Name	<input type="text" value="ROCR"/>		
Access From	<input type="text" value="Joyce Rd NW"/>		
Land Use	<input type="text" value="Luzon Branch"/>		

PHOTOS

(1)

(2)

CONDITION / CRITICALITY ASSESSMENT

Stream Bank / Pool	<input type="text" value="0"/>	<input type="text" value="Stable"/>
Stream Bank / Pool (x2)	<input type="text" value="0"/>	
Structure	<input type="text" value="0"/>	<input type="text" value="Excellent / Like New"/>
Criticality	<input type="text" value="0"/>	<input type="text" value="Normal"/>
Total Score	<input type="text" value="0"/>	Total = Stream Bank / Pool x2 + Structure + Criticality

Repairs
Recommended?

NO

(3)

Assessment Comments

Description of Repair Approach

NOTES



DISTRICT DEPARTMENT OF THE ENVIRONMENT / DC WATER
MS4 PROGRAM

OUTFALL SUMMARY REPORT

GIS Outfall / Photo ID #

F-355

Inspection Date / By

12/5/2012

SPM

GPS Longitude

-77.03938

GPS Latitude

38.96295

(4)

(5)

(6)

(7)

(8)

(9)



DISTRICT DEPARTMENT OF THE ENVIRONMENT / DC WATER
MS4 PROGRAM

GIS Outfall / Photo ID #

F-356

Inspection Date / By

12/5/2012

SPM

GPS Longitude

-77.03976

GPS Latitude

38.96257

OUTFALL SUMMARY REPORT

INVENTORY INFORMATION

Status	OUTFALL		
Pipe Diameter	54	inches	
Culvert Dimensions	Width		feet
	Height		feet
Pipe Material	RCP		
End Structure	0	1	0
	Flared End	Headwall	None
Security Gate	1		
Outfall Bank Location	Left	looking DS	
Horiz. Dist. to Receiving Stream	0-10ft	feet	
Vert. Dist. to Receiving Stream		feet	
Downstream Bank Slope		%	
Horiz. Distance from Roadway		feet	
Vert. Distance from Roadway		feet	
Watershed Name	Rock Creek		
Receiving Stream Name			
Property Type	NPS		
Facility Name	ROCR		
Access From	Joyce Rd NW		
Land Use	Luzon Branch		

CONDITION / CRITICALITY ASSESSMENT

Stream Bank / Pool	0	Stable
Stream Bank / Pool (x2)	0	
Structure	0	Excellent / Like New
Criticality	0	Normal
Total Score	0	Total = Stream Bank / Pool x2 + Structure + Criticality

Repairs Recommended?
NO

Assessment Comments

Description of Repair Approach

NOTES

PHOTOS

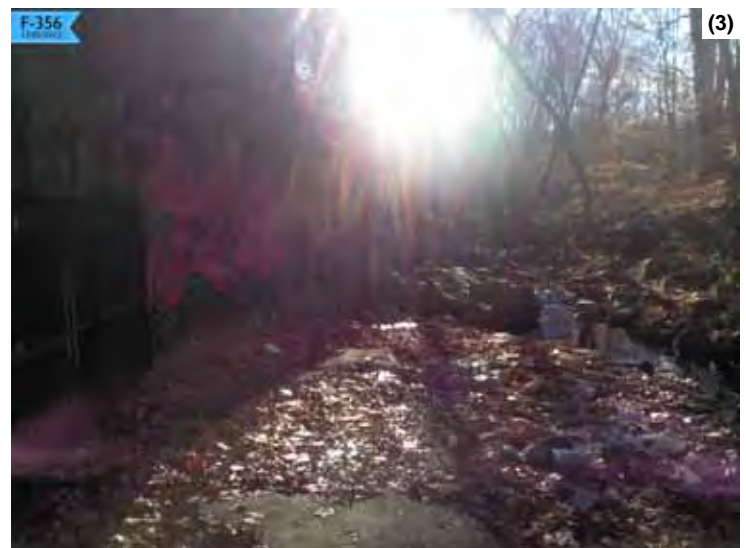



DISTRICT DEPARTMENT OF THE ENVIRONMENT / DC WATER
MS4 PROGRAM

OUTFALL SUMMARY REPORT

GIS Outfall / Photo ID #

F-356

Inspection Date / By

12/5/2012

SPM

GPS Longitude

-77.03976

GPS Latitude

38.96257

(4)

(5)

(6)

(7)

(8)

(9)



OUTFALL SUMMARY REPORT

INVENTORY INFORMATION

Status	OUTFALL		
Pipe Diameter	24 est	inches	
Culvert Dimensions	Width		feet
	Height		feet
Pipe Material	RCP		
End Structure	0	0	0
	Flared End	Headwall	None
Security Gate	0		
Outfall Bank Location	Right	looking DS	
Horiz. Dist. to Receiving Stream	0-10ft	feet	
Vert. Dist. to Receiving Stream		feet	
Downstream Bank Slope		%	
Horiz. Distance from Roadway		feet	
Vert. Distance from Roadway		feet	
Watershed Name	Rock Creek		
Receiving Stream Name	Rock Creek		
Property Type	NPS		
Facility Name	ROCR		
Access From	N Portal Drive NW		
Land Use	North Portal Park		

CONDITION / CRITICALITY ASSESSMENT

Stream Bank / Pool	1	Some Erosion
Stream Bank / Pool (x2)	2	
Structure	1	Moderate
Criticality	0	Normal
Total Score	3	Total = Stream Bank / Pool x2 + Structure + Criticality

Repairs Recommended?
YES

Assessment Comments

Erosion behind and below headwall

Description of Repair Approach

NOTES

PHOTOS



(1)



(2)



(3)



GIS Outfall / Photo ID #	F-357	
Inspection Date / By	12/3/2012	SPM
GPS Longitude	-77.03878	
GPS Latitude	38.99019	

OUTFALL SUMMARY REPORT



(4)

(5)

(6)

(7)

(8)

(9)



DISTRICT DEPARTMENT OF THE ENVIRONMENT / DC WATER
MS4 PROGRAM

GIS Outfall / Photo ID #

F-358

Inspection Date / By

12/3/2012

SPM

GPS Longitude

-77.03869

GPS Latitude

38.97916

OUTFALL SUMMARY REPORT

INVENTORY INFORMATION

Status	<input type="text" value="UNABLE TO LOCATE"/>		
Pipe Diameter	<input type="text"/>	inches	
Culvert Dimensions	Width	<input type="text"/>	feet
	Height	<input type="text"/>	feet
Pipe Material	<input type="text"/>		
End Structure	<input type="text" value="0"/>	<input type="text" value="0"/>	<input type="text" value="0"/>
	Flared End	Headwall	None
Security Gate	<input type="text" value="0"/>		
Outfall Bank Location	<input type="text"/> looking DS		
Horiz. Dist. to Receiving Stream	<input type="text"/> feet		
Vert. Dist. to Receiving Stream	<input type="text"/> feet		
Downstream Bank Slope	<input type="text"/> %		
Horiz. Distance from Roadway	<input type="text"/> feet		
Vert. Distance from Roadway	<input type="text"/> feet		
Watershed Name	<input type="text"/>		
Receiving Stream Name	<input type="text"/>		
Property Type	<input type="text" value="NPS"/>		
Facility Name	<input type="text" value="ROCR"/>		
Access From	<input type="text" value="16th St NW"/>		
Land Use	<input type="text" value="Rock Creek Park"/>		

PHOTOS



(2)

CONDITION / CRITICALITY ASSESSMENT

Stream Bank / Pool	<input type="text" value="0"/>	<input type="text" value="Stable"/>
Stream Bank / Pool (x2)	<input type="text" value="0"/>	
Structure	<input type="text" value="0"/>	<input type="text" value="Excellent / Like New"/>
Criticality	<input type="text" value="0"/>	<input type="text" value="Normal"/>
Total Score	<input type="text" value="0"/>	Total = Stream Bank / Pool x2 + Structure + Criticality

Repairs Recommended?

NO

Assessment Comments

Description of Repair Approach

NOTES

(3)



DISTRICT DEPARTMENT OF THE ENVIRONMENT / DC WATER
MS4 PROGRAM

OUTFALL SUMMARY REPORT

GIS Outfall / Photo ID #

F-358

Inspection Date / By

12/3/2012

SPM

GPS Longitude

-77.03869

GPS Latitude

38.97916

(4)

(5)

(6)

(7)

(8)

(9)



DISTRICT DEPARTMENT OF THE ENVIRONMENT / DC WATER
MS4 PROGRAM

GIS Outfall / Photo ID #

F-359

Inspection Date / By

12/3/2012

SPM

GPS Longitude

-77.03760

GPS Latitude

38.97955

OUTFALL SUMMARY REPORT

INVENTORY INFORMATION

Status	<input type="text" value="UNABLE TO LOCATE"/>		
Pipe Diameter	<input type="text"/>	inches	
Culvert Dimensions	Width	<input type="text"/>	feet
	Height	<input type="text"/>	feet
Pipe Material	<input type="text"/>		
End Structure	<input type="text" value="0"/>	<input type="text" value="0"/>	<input type="text" value="0"/>
	Flared End	Headwall	None
Security Gate	<input type="text" value="0"/>		
Outfall Bank Location	<input type="text"/> looking DS		
Horiz. Dist. to Receiving Stream	<input type="text"/> feet		
Vert. Dist. to Receiving Stream	<input type="text"/> feet		
Downstream Bank Slope	<input type="text"/> %		
Horiz. Distance from Roadway	<input type="text"/> feet		
Vert. Distance from Roadway	<input type="text"/> feet		
Watershed Name	<input type="text"/>		
Receiving Stream Name	<input type="text"/>		
Property Type	<input type="text" value="NPS"/>		
Facility Name	<input type="text" value="ROCR"/>		
Access From	<input type="text" value="16th St NW"/>		
Land Use	<input type="text" value="Rock Creek Park"/>		

PHOTOS



(1)

(2)

CONDITION / CRITICALITY ASSESSMENT

Stream Bank / Pool	<input type="text" value="0"/>	<input type="text" value="Stable"/>
Stream Bank / Pool (x2)	<input type="text" value="0"/>	
Structure	<input type="text" value="0"/>	<input type="text" value="Excellent / Like New"/>
Criticality	<input type="text" value="0"/>	<input type="text" value="Normal"/>
Total Score	<input type="text" value="0"/>	Total = Stream Bank / Pool x2 + Structure + Criticality

Repairs Recommended?

NO

Assessment Comments

Description of Repair Approach

NOTES

(3)



DISTRICT DEPARTMENT OF THE ENVIRONMENT / DC WATER
MS4 PROGRAM

OUTFALL SUMMARY REPORT

GIS Outfall / Photo ID #

F-359

Inspection Date / By

12/3/2012

SPM

GPS Longitude

-77.03760

GPS Latitude

38.97955

(4)

(5)

(6)

(7)

(8)

(9)



DISTRICT DEPARTMENT OF THE ENVIRONMENT / DC WATER
MS4 PROGRAM

GIS Outfall / Photo ID #

F-360

Inspection Date / By

12/5/2012

SPM

GPS Longitude

-77.03686

GPS Latitude

38.97390

OUTFALL SUMMARY REPORT

INVENTORY INFORMATION

Status	<input type="text" value="NOT AN OUTFALL"/>		
Pipe Diameter	<input type="text"/>	inches	
Culvert Dimensions	Width	<input type="text"/>	feet
	Height	<input type="text"/>	feet
Pipe Material	<input type="text"/>		
End Structure	<input type="text" value="0"/>	<input type="text" value="0"/>	<input type="text" value="0"/>
	Flared End	Headwall	None
Security Gate	<input type="text" value="0"/>		
Outfall Bank Location	<input type="text"/> looking DS		
Horiz. Dist. to Receiving Stream	<input type="text"/> feet		
Vert. Dist. to Receiving Stream	<input type="text"/> feet		
Downstream Bank Slope	<input type="text"/> %		
Horiz. Distance from Roadway	<input type="text"/> feet		
Vert. Distance from Roadway	<input type="text"/> feet		
Watershed Name	<input type="text" value="Rock Creek"/>		
Receiving Stream Name	<input type="text" value="Rock Creek"/>		
Property Type	<input type="text" value="NPS"/>		
Facility Name	<input type="text" value="ROCR"/>		
Access From	<input type="text" value="Sherill Dr NW"/>		
Land Use	<input type="text" value="Rock Creek Park"/>		

PHOTOS



(2)

CONDITION / CRITICALITY ASSESSMENT

Stream Bank / Pool	<input type="text" value="0"/>	<input type="text" value="Stable"/>
Stream Bank / Pool (x2)	<input type="text" value="0"/>	
Structure	<input type="text" value="0"/>	<input type="text" value="Excellent / Like New"/>
Criticality	<input type="text" value="0"/>	<input type="text" value="Normal"/>
Total Score	<input type="text" value="0"/>	Total = Stream Bank / Pool x2 + Structure + Criticality

Repairs Recommended?

NO

Assessment Comments

Abandoned; flow runs to F-914 according to NPS.

Description of Repair Approach

NOTES



DISTRICT DEPARTMENT OF THE ENVIRONMENT / DC WATER
MS4 PROGRAM

OUTFALL SUMMARY REPORT

GIS Outfall / Photo ID #

F-360

Inspection Date / By

12/5/2012

SPM

GPS Longitude

-77.03686

GPS Latitude

38.97390

(4)

(5)

(6)

(7)

(8)

(9)



DISTRICT DEPARTMENT OF THE ENVIRONMENT / DC WATER
MS4 PROGRAM

GIS Outfall / Photo ID #	F-362	
Inspection Date / By	12/5/2012	SPM
GPS Longitude	-77.03664	
GPS Latitude	38.97507	

OUTFALL SUMMARY REPORT

INVENTORY INFORMATION

Status	UNABLE TO LOCATE		
Pipe Diameter			inches
Culvert Dimensions	Width		feet
	Height		feet
Pipe Material			
End Structure	0	0	0
	Flared End	Headwall	None
Security Gate	0		
Outfall Bank Location	looking DS		
Horiz. Dist. to Receiving Stream			feet
Vert. Dist. to Receiving Stream			feet
Downstream Bank Slope			%
Horiz. Distance from Roadway			feet
Vert. Distance from Roadway			feet
Watershed Name	Rock Creek		
Receiving Stream Name			
Property Type	NPS		
Facility Name	ROCR		
Access From	16th St and Alaska Ave.		
Land Use	Rock Creek Park		

PHOTOS



CONDITION / CRITICALITY ASSESSMENT

Stream Bank / Pool	0	Stable
Stream Bank / Pool (x2)	0	
Structure	0	Excellent / Like New
Criticality	0	Normal
Total Score	0	Total = Stream Bank / Pool x2 + Structure + Criticality

Repairs
Recommended?
NO

Assessment Comments

This outfall has been abandoned and the drainage pipe now runs east down 16th Street to F-914.

Description of Repair Approach

--

NOTES

--

(1)

(2)

(3)



OUTFALL SUMMARY REPORT

GIS Outfall / Photo ID #	F-362	
Inspection Date / By	12/5/2012	SPM
GPS Longitude	-77.03664	
GPS Latitude	38.97507	

(4)

(5)

(6)

(7)

(8)

(9)



DISTRICT DEPARTMENT OF THE ENVIRONMENT / DC WATER
MS4 PROGRAM

GIS Outfall / Photo ID #

F-363

Inspection Date / By

12/5/2012

SPM

GPS Longitude

-77.03690

GPS Latitude

38.97163

OUTFALL SUMMARY REPORT

INVENTORY INFORMATION

Status	<input type="text" value="NOT AN OUTFALL"/>		
Pipe Diameter	<input type="text"/>	inches	
Culvert Dimensions	Width	<input type="text"/>	feet
	Height	<input type="text"/>	feet
Pipe Material	<input type="text"/>		
End Structure	<input type="text" value="0"/>	<input type="text" value="0"/>	<input type="text" value="0"/>
	Flared End	Headwall	None
Security Gate	<input type="text" value="0"/>		
Outfall Bank Location	<input type="text"/> looking DS		
Horiz. Dist. to Receiving Stream	<input type="text"/> feet		
Vert. Dist. to Receiving Stream	<input type="text"/> feet		
Downstream Bank Slope	<input type="text"/> %		
Horiz. Distance from Roadway	<input type="text"/> feet		
Vert. Distance from Roadway	<input type="text"/> feet		
Watershed Name	<input type="text" value="Rock Creek"/>		
Receiving Stream Name	<input type="text" value="Rock Creek"/>		
Property Type	<input type="text" value="NPS"/>		
Facility Name	<input type="text" value="ROCR"/>		
Access From	<input type="text" value="Sherill Dr NW"/>		
Land Use	<input type="text" value="Rock Creek Park"/>		

PHOTOS



(2)

CONDITION / CRITICALITY ASSESSMENT

Stream Bank / Pool	<input type="text" value="0"/>	<input type="text" value="Stable"/>
Stream Bank / Pool (x2)	<input type="text" value="0"/>	
Structure	<input type="text" value="0"/>	<input type="text" value="Excellent / Like New"/>
Criticality	<input type="text" value="0"/>	<input type="text" value="Normal"/>
Total Score	<input type="text" value="0"/>	Total = Stream Bank / Pool x2 + Structure + Criticality

Repairs
Recommended?

NO

Assessment Comments

Abandoned; flow runs to F-914 according to NPS

Description of Repair Approach

NOTES

(3)



DISTRICT DEPARTMENT OF THE ENVIRONMENT / DC WATER
MS4 PROGRAM

OUTFALL SUMMARY REPORT

GIS Outfall / Photo ID #

F-363

Inspection Date / By

12/5/2012

SPM

GPS Longitude

-77.03690

GPS Latitude

38.97163

(4)

(5)

(6)

(7)

(8)

(9)



OUTFALL SUMMARY REPORT

INVENTORY INFORMATION

Status	<input type="text" value="OUTFALL"/>		
Pipe Diameter	<input type="text" value="21 est"/>	inches	
Culvert Dimensions	Width	<input type="text"/>	feet
	Height	<input type="text"/>	feet
Pipe Material	<input type="text" value="Concrete"/>		
End Structure	<input type="text" value="0"/>	<input type="text" value="1"/>	<input type="text" value="0"/>
	Flared End	Headwall	None
Security Gate	<input type="text" value="0"/>		
Outfall Bank Location	<input type="text" value="Left"/>	looking DS	
Horiz. Dist. to Receiving Stream	<input type="text" value="0-10ft"/>	feet	
Vert. Dist. to Receiving Stream	<input type="text"/>	feet	
Downstream Bank Slope	<input type="text"/>	%	
Horiz. Distance from Roadway	<input type="text"/>	feet	
Vert. Distance from Roadway	<input type="text"/>	feet	
Watershed Name	<input type="text"/>		
Receiving Stream Name	<input type="text"/>		
Property Type	<input type="text" value="NPS"/>		
Facility Name	<input type="text" value="ROCR"/>		
Access From	<input type="text" value="Joyce Rd NW"/>		
Land Use	<input type="text" value="Luzon Branch"/>		

PHOTOS



CONDITION / CRITICALITY ASSESSMENT

Stream Bank / Pool	<input type="text" value="0"/>	<input type="text" value="Stable"/>	Repairs Recommended? NO
Stream Bank / Pool (x2)	<input type="text" value="0"/>		
Structure	<input type="text" value="0"/>	<input type="text" value="Excellent / Like New"/>	
Criticality	<input type="text" value="0"/>	<input type="text" value="Normal"/>	
Total Score		<input type="text" value="0"/>	<i>Total = Stream Bank / Pool x2 + Structure + Criticality</i>

Assessment Comments

Description of Repair Approach

NOTES

(1)

(2)

(3)



DISTRICT DEPARTMENT OF THE ENVIRONMENT / DC WATER
MS4 PROGRAM

OUTFALL SUMMARY REPORT

GIS Outfall / Photo ID #

F-364

Inspection Date / By

12/5/2012

SPM

GPS Longitude

-77.03924

GPS Latitude

38.96335

(4)

(5)

(6)

(7)

(8)

(9)



OUTFALL SUMMARY REPORT

INVENTORY INFORMATION

Status	<input type="text" value="OUTFALL"/>		
Pipe Diameter	<input type="text"/>	inches	
Culvert Dimensions	Width	<input type="text" value="24"/>	feet
	Height	<input type="text" value="36"/>	feet
Pipe Material	<input type="text" value="Brick"/>		
End Structure	<input type="text" value="0"/>	<input type="text" value="0"/>	<input type="text" value="1"/>
	Flared End	Headwall	None
Security Gate	<input type="text" value="0"/>		
Outfall Bank Location	<input type="text" value="Left"/> looking DS		
Horiz. Dist. to Receiving Stream	<input type="text" value="0-10ft"/> feet		
Vert. Dist. to Receiving Stream	<input type="text"/> feet		
Downstream Bank Slope	<input type="text"/> %		
Horiz. Distance from Roadway	<input type="text"/> feet		
Vert. Distance from Roadway	<input type="text"/> feet		
Watershed Name	<input type="text" value="Rock Creek"/>		
Receiving Stream Name	<input type="text"/>		
Property Type	<input type="text" value="NPS"/>		
Facility Name	<input type="text" value="ROCR"/>		
Access From	<input type="text" value="Joyce Rd NW"/>		
Land Use	<input type="text" value="Luzon Branch"/>		

PHOTOS

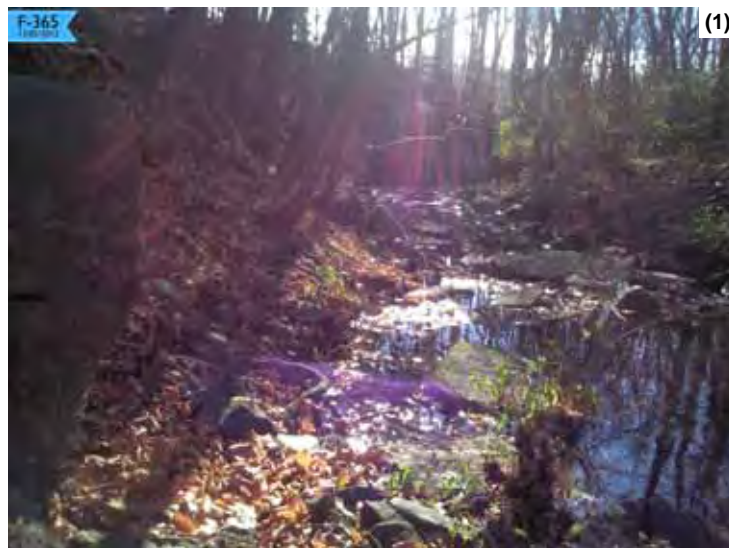

CONDITION / CRITICALITY ASSESSMENT

Stream Bank / Pool	<input type="text" value="0"/>	<input type="text" value="Stable"/>
Stream Bank / Pool (x2)	<input type="text" value="0"/>	
Structure	<input type="text" value="0"/>	<input type="text" value="Excellent / Like New"/>
Criticality	<input type="text" value="0"/>	<input type="text" value="Normal"/>
Total Score	<input type="text" value="0"/>	Total = Stream Bank / Pool x2 + Structure + Criticality

Repairs
Recommended?

NO

Assessment Comments

Description of Repair Approach

NOTES

(1)

(2)

(3)



DISTRICT DEPARTMENT OF THE ENVIRONMENT / DC WATER
MS4 PROGRAM

OUTFALL SUMMARY REPORT

GIS Outfall / Photo ID #

F-365

Inspection Date / By

12/5/2012

SPM

GPS Longitude

-77.03677

GPS Latitude

38.96474

(4)

(5)

(6)

(7)

(8)

(9)



OUTFALL SUMMARY REPORT

INVENTORY INFORMATION

Status	<input type="text" value="OUTFALL"/>		
Pipe Diameter	<input type="text"/>	inches	
Culvert Dimensions	Width	<input type="text" value="84"/>	feet
	Height	<input type="text" value="84"/>	feet
Pipe Material	<input type="text" value="Concrete"/>		
End Structure	<input type="text" value="0"/>	<input type="text" value="1"/>	<input type="text" value="0"/>
	Flared End	Headwall	None
Security Gate	<input type="text" value="1"/>		
Outfall Bank Location	<input type="text" value="Head (Left)"/>		looking DS
Horiz. Dist. to Receiving Stream	<input type="text" value="0-10ft"/>		feet
Vert. Dist. to Receiving Stream	<input type="text"/>		feet
Downstream Bank Slope	<input type="text"/>		%
Horiz. Distance from Roadway	<input type="text"/>		feet
Vert. Distance from Roadway	<input type="text"/>		feet
Watershed Name	<input type="text" value="Rock Creek"/>		
Receiving Stream Name	<input type="text"/>		
Property Type	<input type="text" value="NPS"/>		
Facility Name	<input type="text" value="ROCR"/>		
Access From	<input type="text" value="Joyce Rd NW"/>		
Land Use	<input type="text" value="Luzon Branch"/>		

CONDITION / CRITICALITY ASSESSMENT

Stream Bank / Pool	<input type="text" value="0"/>	<input type="text" value="Stable"/>
Stream Bank / Pool (x2)	<input type="text" value="0"/>	
Structure	<input type="text" value="1"/>	<input type="text" value="Moderate"/>
Criticality	<input type="text" value="0"/>	<input type="text" value="Normal"/>
Total Score	<input type="text" value="1"/>	Total = Stream Bank / Pool x2 + Structure + Criticality

Repairs Recommended?
NO

Assessment Comments

Double outfall (see F-994); broken wingwall (left) and cracked spillway.

Description of Repair Approach

NOTES

PHOTOS





OUTFALL SUMMARY REPORT

GIS Outfall / Photo ID #	F-366	
Inspection Date / By	12/5/2012	SPM
GPS Longitude	-77.03672	
GPS Latitude	38.96505	

(4)

(5)

(6)

(7)

(8)

(9)



OUTFALL SUMMARY REPORT

INVENTORY INFORMATION

Status	<input type="text" value="OUTFALL"/>		
Pipe Diameter	<input type="text" value="24"/>	inches	
Culvert Dimensions	Width	<input type="text"/>	feet
	Height	<input type="text"/>	feet
Pipe Material	<input type="text" value="RCP"/>		
End Structure	<input type="text" value="0"/>	<input type="text" value="1"/>	<input type="text" value="0"/>
	Flared End	Headwall	None
Security Gate	<input type="text" value="0"/>		
Outfall Bank Location	<input type="text" value="Head"/>	looking DS	
Horiz. Dist. to Receiving Stream	<input type="text" value="0-10ft"/>	feet	
Vert. Dist. to Receiving Stream	<input type="text"/>	feet	
Downstream Bank Slope	<input type="text"/>	%	
Horiz. Distance from Roadway	<input type="text"/>	feet	
Vert. Distance from Roadway	<input type="text"/>	feet	
Watershed Name	<input type="text" value="Rock Creek"/>		
Receiving Stream Name	<input type="text"/>		
Property Type	<input type="text" value="NPS"/>		
Facility Name	<input type="text" value="ROCR"/>		
Access From	<input type="text" value="Morrow Dr NW"/>		
Land Use	<input type="text" value="Rock Creek Park"/>		

CONDITION / CRITICALITY ASSESSMENT

Stream Bank / Pool	<input type="text" value="1"/>	<input type="text" value="Some Erosion"/>	Repairs Recommended? NO
Stream Bank / Pool (x2)	<input type="text" value="2"/>		
Structure	<input type="text" value="1"/>	<input type="text" value="Moderate"/>	
Criticality	<input type="text" value="0"/>	<input type="text" value="Normal"/>	
Total Score	<input type="text" value="3"/>	Total = Stream Bank / Pool x2 + Structure + Criticality	

Assessment Comments

Slight erosion on side of rip rap embankment immediately downstream

Description of Repair Approach

NOTES

PHOTOS





OUTFALL SUMMARY REPORT



(4)

(5)

(6)

(7)

(8)

(9)



OUTFALL SUMMARY REPORT

INVENTORY INFORMATION

Status	<input type="text" value="OUTFALL"/>		
Pipe Diameter	<input type="text" value="18"/>	inches	
Culvert Dimensions	Width	<input type="text"/>	feet
	Height	<input type="text"/>	feet
Pipe Material	<input type="text" value="RCP"/>		
End Structure	<input type="text" value="1"/>	<input type="text" value="0"/>	<input type="text" value="0"/>
	Flared End	Headwall	None
Security Gate	<input type="text" value="0"/>		
Outfall Bank Location	<input type="text" value="Head"/>	looking DS	
Horiz. Dist. to Receiving Stream	<input type="text" value="0-10ft"/>	feet	
Vert. Dist. to Receiving Stream	<input type="text"/>	feet	
Downstream Bank Slope	<input type="text"/>	%	
Horiz. Distance from Roadway	<input type="text"/>	feet	
Vert. Distance from Roadway	<input type="text"/>	feet	
Watershed Name	<input type="text" value="Rock Creek"/>		
Receiving Stream Name	<input type="text"/>		
Property Type	<input type="text" value="NPS"/>		
Facility Name	<input type="text" value="ROCR"/>		
Access From	<input type="text" value="Morrow Dr NW"/>		
Land Use	<input type="text" value="Rock Creek Park"/>		

CONDITION / CRITICALITY ASSESSMENT

Stream Bank / Pool	<input type="text" value="0"/>	<input type="text" value="Stable"/>	Repairs Recommended? NO
Stream Bank / Pool (x2)	<input type="text" value="0"/>		
Structure	<input type="text" value="0"/>	<input type="text" value="Excellent / Like New"/>	
Criticality	<input type="text" value="0"/>	<input type="text" value="Normal"/>	
Total Score		<input type="text" value="0"/>	<i>Total = Stream Bank / Pool x2 + Structure + Criticality</i>

Assessment Comments

Downstream erosion evident but not due to this outfall.

Description of Repair Approach

NOTES

PHOTOS





OUTFALL SUMMARY REPORT

GIS Outfall / Photo ID #	F-368	
Inspection Date / By	12/5/2012	SPM
GPS Longitude	-77.03868	
GPS Latitude	38.95952	

(4)

(5)

(6)

(7)

(8)

(9)



DISTRICT DEPARTMENT OF THE ENVIRONMENT / DC WATER
MS4 PROGRAM

GIS Outfall / Photo ID #

F-369

Inspection Date / By

11/28/2012

SPM

GPS Longitude

-77.02862

GPS Latitude

38.98604

OUTFALL SUMMARY REPORT

INVENTORY INFORMATION

Status	<input type="text" value="NOT AN OUTFALL"/>		
Pipe Diameter	<input type="text"/>	inches	
Culvert Dimensions	Width	<input type="text"/>	feet
	Height	<input type="text"/>	feet
Pipe Material	<input type="text"/>		
End Structure	<input type="text" value="0"/>	<input type="text" value="0"/>	<input type="text" value="0"/>
	Flared End	Headwall	None
Security Gate	<input type="text" value="0"/>		
Outfall Bank Location	<input type="text"/> looking DS		
Horiz. Dist. to Receiving Stream	<input type="text"/>	feet	
Vert. Dist. to Receiving Stream	<input type="text"/>	feet	
Downstream Bank Slope	<input type="text"/>	%	
Horiz. Distance from Roadway	<input type="text"/>	feet	
Vert. Distance from Roadway	<input type="text"/>	feet	
Watershed Name	<input type="text"/>		
Receiving Stream Name	<input type="text"/>		
Property Type	<input type="text" value="Private"/>		
Facility Name	<input type="text" value="Shepherd Park Christian Church"/>		
Access From	<input type="text" value="Eastern Ave NE"/>		
Land Use	<input type="text" value="Religious"/>		

PHOTOS



(2)

CONDITION / CRITICALITY ASSESSMENT

Stream Bank / Pool	<input type="text" value="0"/>	<input type="text" value="Stable"/>	Repairs Recommended? NO
Stream Bank / Pool (x2)	<input type="text" value="0"/>		
Structure	<input type="text" value="0"/>	<input type="text" value="Excellent / Like New"/>	
Criticality	<input type="text" value="0"/>	<input type="text" value="Normal"/>	
Total Score	<input type="text" value="0"/>	Total = Stream Bank / Pool x2 + Structure + Criticality	

Assessment Comments

Description of Repair Approach

NOTES

(3)



DISTRICT DEPARTMENT OF THE ENVIRONMENT / DC WATER
MS4 PROGRAM

OUTFALL SUMMARY REPORT

GIS Outfall / Photo ID #

F-369

Inspection Date / By

11/28/2012

SPM

GPS Longitude

-77.02862

GPS Latitude

38.98604

(4)

(5)

(6)

(7)

(8)

(9)



OUTFALL SUMMARY REPORT

INVENTORY INFORMATION

Status	<input type="text" value="UNABLE TO LOCATE"/>		
Pipe Diameter	<input type="text"/>	inches	
Culvert Dimensions	Width	<input type="text"/>	feet
	Height	<input type="text"/>	feet
Pipe Material	<input type="text"/>		
End Structure	<input type="text" value="0"/>	<input type="text" value="0"/>	<input type="text" value="0"/>
	Flared End	Headwall	None
Security Gate	<input type="text" value="0"/>		
Outfall Bank Location	<input type="text"/> looking DS		
Horiz. Dist. to Receiving Stream	<input type="text"/> feet		
Vert. Dist. to Receiving Stream	<input type="text"/> feet		
Downstream Bank Slope	<input type="text"/> %		
Horiz. Distance from Roadway	<input type="text"/> feet		
Vert. Distance from Roadway	<input type="text"/> feet		
Watershed Name	<input type="text"/>		
Receiving Stream Name	<input type="text"/>		
Property Type	<input type="text" value="Water"/>		
Facility Name	<input type="text" value="NA"/>		
Access From	<input type="text" value="BOAT"/>		
Land Use	<input type="text" value="Potomac River"/>		

PHOTOS

(1)

(2)

CONDITION / CRITICALITY ASSESSMENT

Stream Bank / Pool	<input type="text" value="0"/>	<input type="text" value="Stable"/>
Stream Bank / Pool (x2)	<input type="text" value="0"/>	
Structure	<input type="text" value="0"/>	<input type="text" value="Excellent / Like New"/>
Criticality	<input type="text" value="0"/>	<input type="text" value="Normal"/>
Total Score	<input type="text" value="0"/>	Total = Stream Bank / Pool x2 + Structure + Criticality

Repairs
Recommended?

NO

(3)

Assessment Comments

Description of Repair Approach

NOTES



DISTRICT DEPARTMENT OF THE ENVIRONMENT / DC WATER
MS4 PROGRAM

OUTFALL SUMMARY REPORT

GIS Outfall / Photo ID #

F-370

Inspection Date / By

2/5/2013

SPM

GPS Longitude

-77.04403

GPS Latitude

38.87462

(4)

(5)

(6)

(7)

(8)

(9)



DISTRICT DEPARTMENT OF THE ENVIRONMENT / DC WATER
MS4 PROGRAM

GIS Outfall / Photo ID #

F-375

Inspection Date / By

2/5/2013

SPM

GPS Longitude

-77.02954

GPS Latitude

38.86960

OUTFALL SUMMARY REPORT

INVENTORY INFORMATION

Status	<input type="text" value="UNABLE TO LOCATE"/>		
Pipe Diameter	<input type="text"/>	inches	
Culvert Dimensions	Width	<input type="text"/>	feet
	Height	<input type="text"/>	feet
Pipe Material	<input type="text"/>		
End Structure	<input type="text" value="0"/>	<input type="text" value="0"/>	<input type="text" value="0"/>
	Flared End	Headwall	None
Security Gate	<input type="text" value="0"/>		
Outfall Bank Location	<input type="text"/> looking DS		
Horiz. Dist. to Receiving Stream	<input type="text"/> feet		
Vert. Dist. to Receiving Stream	<input type="text"/> feet		
Downstream Bank Slope	<input type="text"/> %		
Horiz. Distance from Roadway	<input type="text"/> feet		
Vert. Distance from Roadway	<input type="text"/> feet		
Watershed Name	<input type="text"/>		
Receiving Stream Name	<input type="text"/>		
Property Type	<input type="text" value="NPS"/>		
Facility Name	<input type="text" value="NAMA"/>		
Access From	<input type="text" value="BOAT"/>		
Land Use	<input type="text" value="East Potomac Park"/>		

PHOTOS

(1)

(2)

CONDITION / CRITICALITY ASSESSMENT

Stream Bank / Pool	<input type="text" value="0"/>	<input type="text" value="Stable"/>
Stream Bank / Pool (x2)	<input type="text" value="0"/>	
Structure	<input type="text" value="0"/>	<input type="text" value="Excellent / Like New"/>
Criticality	<input type="text" value="0"/>	<input type="text" value="Normal"/>
Total Score	<input type="text" value="0"/>	Total = Stream Bank / Pool x2 + Structure + Criticality

Repairs
Recommended?

NO

Assessment Comments

Description of Repair Approach

NOTES

(3)



OUTFALL SUMMARY REPORT

GIS Outfall / Photo ID #	F-375	
Inspection Date / By	2/5/2013	SPM
GPS Longitude	-77.02954	
GPS Latitude	38.86960	

(4)

(5)

(6)

(7)

(8)

(9)



OUTFALL SUMMARY REPORT

INVENTORY INFORMATION

Status	<input type="text" value="OUTFALL"/>		
Pipe Diameter	<input type="text" value="30 est"/>	inches	
Culvert Dimensions	Width	<input type="text"/>	feet
	Height	<input type="text"/>	feet
Pipe Material	<input type="text" value="RCP"/>		
End Structure	<input type="text" value="0"/>	<input type="text" value="1"/>	<input type="text" value="0"/>
	Flared End	Headwall	None
Security Gate	<input type="text" value="0"/>		
Outfall Bank Location	<input type="text" value="Left"/>	looking DS	
Horiz. Dist. to Receiving Stream	<input type="text" value="0-10ft"/>	feet	
Vert. Dist. to Receiving Stream	<input type="text"/>	feet	
Downstream Bank Slope	<input type="text"/>	%	
Horiz. Distance from Roadway	<input type="text"/>	feet	
Vert. Distance from Roadway	<input type="text"/>	feet	
Watershed Name	<input type="text"/>		
Receiving Stream Name	<input type="text"/>		
Property Type	<input type="text" value="NPS"/>		
Facility Name	<input type="text" value="NAMA"/>		
Access From	<input type="text" value="BOAT"/>		
Land Use	<input type="text" value="East Potomac Park"/>		

CONDITION / CRITICALITY ASSESSMENT

Stream Bank / Pool	<input type="text" value="0"/>	<input type="text" value="Stable"/>	Repairs Recommended? NO
Stream Bank / Pool (x2)	<input type="text" value="0"/>		
Structure	<input type="text" value="0"/>	<input type="text" value="Excellent / Like New"/>	
Criticality	<input type="text" value="0"/>	<input type="text" value="Normal"/>	
Total Score	<input type="text" value="0"/>	Total = Stream Bank / Pool x2 + Structure + Criticality	

Assessment Comments

Description of Repair Approach

NOTES

PHOTOS





OUTFALL SUMMARY REPORT



(4)

(5)

(6)

(7)

(8)

(9)



OUTFALL SUMMARY REPORT

INVENTORY INFORMATION

Status	<input type="text" value="OUTFALL"/>		
Pipe Diameter	<input type="text" value="30 est"/>	inches	
Culvert Dimensions	Width	<input type="text"/>	feet
	Height	<input type="text"/>	feet
Pipe Material	<input type="text" value="RCP"/>		
End Structure	<input type="text" value="0"/>	<input type="text" value="1"/>	<input type="text" value="0"/>
	Flared End	Headwall	None
Security Gate	<input type="text" value="0"/>		
Outfall Bank Location	<input type="text" value="Left"/>	looking DS	
Horiz. Dist. to Receiving Stream	<input type="text" value="0-10ft"/>	feet	
Vert. Dist. to Receiving Stream	<input type="text"/>	feet	
Downstream Bank Slope	<input type="text"/>	%	
Horiz. Distance from Roadway	<input type="text"/>	feet	
Vert. Distance from Roadway	<input type="text"/>	feet	
Watershed Name	<input type="text"/>		
Receiving Stream Name	<input type="text"/>		
Property Type	<input type="text" value="NPS"/>		
Facility Name	<input type="text" value="NAMA"/>		
Access From	<input type="text" value="BOAT"/>		
Land Use	<input type="text" value="East Potomac Park"/>		

CONDITION / CRITICALITY ASSESSMENT

Stream Bank / Pool	<input type="text" value="0"/>	<input type="text" value="Stable"/>
Stream Bank / Pool (x2)	<input type="text" value="0"/>	
Structure	<input type="text" value="0"/>	<input type="text" value="Excellent / Like New"/>
Criticality	<input type="text" value="0"/>	<input type="text" value="Normal"/>
Total Score	<input type="text" value="0"/>	Total = Stream Bank / Pool x2 + Structure + Criticality

Repairs Recommended?
NO

Assessment Comments

Description of Repair Approach

NOTES

PHOTOS





OUTFALL SUMMARY REPORT

GIS Outfall / Photo ID #	F-377	
Inspection Date / By	2/5/2013	SPM
GPS Longitude	-77.03498	
GPS Latitude	38.87580	

(4)

(5)

(6)

(7)

(8)

(9)



DISTRICT DEPARTMENT OF THE ENVIRONMENT / DC WATER
MS4 PROGRAM

GIS Outfall / Photo ID #

F-378

Inspection Date / By

2/5/2013

SPM

GPS Longitude

-77.03371

GPS Latitude

38.87467

OUTFALL SUMMARY REPORT

INVENTORY INFORMATION

Status	<input type="text" value="UNABLE TO LOCATE"/>		
Pipe Diameter	<input type="text"/>	inches	
Culvert Dimensions	Width	<input type="text"/>	feet
	Height	<input type="text"/>	feet
Pipe Material	<input type="text"/>		
End Structure	<input type="text" value="0"/>	<input type="text" value="0"/>	<input type="text" value="0"/>
	Flared End	Headwall	None
Security Gate	<input type="text" value="0"/>		
Outfall Bank Location	<input type="text"/> looking DS		
Horiz. Dist. to Receiving Stream	<input type="text"/> feet		
Vert. Dist. to Receiving Stream	<input type="text"/> feet		
Downstream Bank Slope	<input type="text"/> %		
Horiz. Distance from Roadway	<input type="text"/> feet		
Vert. Distance from Roadway	<input type="text"/> feet		
Watershed Name	<input type="text"/>		
Receiving Stream Name	<input type="text"/>		
Property Type	<input type="text" value="NPS"/>		
Facility Name	<input type="text" value="NAMA"/>		
Access From	<input type="text" value="BOAT"/>		
Land Use	<input type="text" value="East Potomac Park"/>		

PHOTOS

(1)

(2)

CONDITION / CRITICALITY ASSESSMENT

Stream Bank / Pool	<input type="text" value="0"/>	<input type="text" value="Stable"/>
Stream Bank / Pool (x2)	<input type="text" value="0"/>	
Structure	<input type="text" value="0"/>	<input type="text" value="Excellent / Like New"/>
Criticality	<input type="text" value="0"/>	<input type="text" value="Normal"/>
Total Score	<input type="text" value="0"/>	Total = Stream Bank / Pool x2 + Structure + Criticality

Repairs
Recommended?

NO

Assessment Comments

Description of Repair Approach

NOTES

(3)



OUTFALL SUMMARY REPORT

GIS Outfall / Photo ID #	F-378	
Inspection Date / By	2/5/2013	SPM
GPS Longitude	-77.03371	
GPS Latitude	38.87467	

(4)

(5)

(6)

(7)

(8)

(9)



DISTRICT DEPARTMENT OF THE ENVIRONMENT / DC WATER
MS4 PROGRAM

GIS Outfall / Photo ID #

F-379

Inspection Date / By

2/5/2013

SPM

GPS Longitude

-77.03264

GPS Latitude

38.87360

OUTFALL SUMMARY REPORT

INVENTORY INFORMATION

Status	<input type="text" value="UNABLE TO LOCATE"/>		
Pipe Diameter	<input type="text"/>	inches	
Culvert Dimensions	Width	<input type="text"/>	feet
	Height	<input type="text"/>	feet
Pipe Material	<input type="text"/>		
End Structure	<input type="text" value="0"/>	<input type="text" value="0"/>	<input type="text" value="0"/>
	Flared End	Headwall	None
Security Gate	<input type="text" value="0"/>		
Outfall Bank Location	<input type="text"/> looking DS		
Horiz. Dist. to Receiving Stream	<input type="text"/> feet		
Vert. Dist. to Receiving Stream	<input type="text"/> feet		
Downstream Bank Slope	<input type="text"/> %		
Horiz. Distance from Roadway	<input type="text"/> feet		
Vert. Distance from Roadway	<input type="text"/> feet		
Watershed Name	<input type="text"/>		
Receiving Stream Name	<input type="text"/>		
Property Type	<input type="text" value="NPS"/>		
Facility Name	<input type="text" value="NAMA"/>		
Access From	<input type="text" value="BOAT"/>		
Land Use	<input type="text" value="East Potomac Park"/>		

PHOTOS

(1)

(2)

CONDITION / CRITICALITY ASSESSMENT

Stream Bank / Pool	<input type="text" value="0"/>	<input type="text" value="Stable"/>
Stream Bank / Pool (x2)	<input type="text" value="0"/>	
Structure	<input type="text" value="0"/>	<input type="text" value="Excellent / Like New"/>
Criticality	<input type="text" value="0"/>	<input type="text" value="Normal"/>
Total Score	<input type="text" value="0"/>	Total = Stream Bank / Pool x2 + Structure + Criticality

Repairs
Recommended?

NO

Assessment Comments

Description of Repair Approach

NOTES

(3)



OUTFALL SUMMARY REPORT

GIS Outfall / Photo ID #	F-379	
Inspection Date / By	2/5/2013	SPM
GPS Longitude	-77.03264	
GPS Latitude	38.87360	

(4)

(5)

(6)

(7)

(8)

(9)



DISTRICT DEPARTMENT OF THE ENVIRONMENT / DC WATER
MS4 PROGRAM

GIS Outfall / Photo ID #

F-380

Inspection Date / By

2/5/2013

SPM

GPS Longitude

-77.03129

GPS Latitude

38.87205

OUTFALL SUMMARY REPORT

INVENTORY INFORMATION

Status	<input type="text" value="UNABLE TO LOCATE"/>		
Pipe Diameter	<input type="text"/>	inches	
Culvert Dimensions	Width	<input type="text"/>	feet
	Height	<input type="text"/>	feet
Pipe Material	<input type="text"/>		
End Structure	<input type="text" value="0"/>	<input type="text" value="0"/>	<input type="text" value="0"/>
	Flared End	Headwall	None
Security Gate	<input type="text" value="0"/>		
Outfall Bank Location	<input type="text"/> looking DS		
Horiz. Dist. to Receiving Stream	<input type="text"/> feet		
Vert. Dist. to Receiving Stream	<input type="text"/> feet		
Downstream Bank Slope	<input type="text"/> %		
Horiz. Distance from Roadway	<input type="text"/> feet		
Vert. Distance from Roadway	<input type="text"/> feet		
Watershed Name	<input type="text"/>		
Receiving Stream Name	<input type="text"/>		
Property Type	<input type="text" value="NPS"/>		
Facility Name	<input type="text" value="NAMA"/>		
Access From	<input type="text" value="BOAT"/>		
Land Use	<input type="text" value="East Potomac Park"/>		

PHOTOS

(1)

(2)

CONDITION / CRITICALITY ASSESSMENT

Stream Bank / Pool	<input type="text" value="0"/>	<input type="text" value="Stable"/>
Stream Bank / Pool (x2)	<input type="text" value="0"/>	
Structure	<input type="text" value="0"/>	<input type="text" value="Excellent / Like New"/>
Criticality	<input type="text" value="0"/>	<input type="text" value="Normal"/>
Total Score	<input type="text" value="0"/>	Total = Stream Bank / Pool x2 + Structure + Criticality

Repairs
Recommended?

NO

Assessment Comments

Description of Repair Approach

NOTES

(3)



DISTRICT DEPARTMENT OF THE ENVIRONMENT / DC WATER
MS4 PROGRAM

OUTFALL SUMMARY REPORT

GIS Outfall / Photo ID #

F-380

Inspection Date / By

2/5/2013

SPM

GPS Longitude

-77.03129

GPS Latitude

38.87205

(4)

(5)

(6)

(7)

(8)

(9)



DISTRICT DEPARTMENT OF THE ENVIRONMENT / DC WATER
MS4 PROGRAM

GIS Outfall / Photo ID #

F-381

Inspection Date / By

2/5/2013

SPM

GPS Longitude

-77.03184

GPS Latitude

38.87271

OUTFALL SUMMARY REPORT

INVENTORY INFORMATION

Status	<input type="text" value="UNABLE TO LOCATE"/>		
Pipe Diameter	<input type="text"/>	inches	
Culvert Dimensions	Width	<input type="text"/>	feet
	Height	<input type="text"/>	feet
Pipe Material	<input type="text"/>		
End Structure	<input type="text" value="0"/>	<input type="text" value="0"/>	<input type="text" value="0"/>
	Flared End	Headwall	None
Security Gate	<input type="text" value="0"/>		
Outfall Bank Location	<input type="text"/>	looking DS	
Horiz. Dist. to Receiving Stream	<input type="text"/>	feet	
Vert. Dist. to Receiving Stream	<input type="text"/>	feet	
Downstream Bank Slope	<input type="text"/>	%	
Horiz. Distance from Roadway	<input type="text"/>	feet	
Vert. Distance from Roadway	<input type="text"/>	feet	
Watershed Name	<input type="text"/>		
Receiving Stream Name	<input type="text"/>		
Property Type	<input type="text" value="NPS"/>		
Facility Name	<input type="text" value="NAMA"/>		
Access From	<input type="text" value="BOAT"/>		
Land Use	<input type="text" value="East Potomac Park"/>		

PHOTOS

(1)

(2)

CONDITION / CRITICALITY ASSESSMENT

Stream Bank / Pool	<input type="text" value="0"/>	<input type="text" value="Stable"/>
Stream Bank / Pool (x2)	<input type="text" value="0"/>	
Structure	<input type="text" value="0"/>	<input type="text" value="Excellent / Like New"/>
Criticality	<input type="text" value="0"/>	<input type="text" value="Normal"/>
Total Score	<input type="text" value="0"/>	Total = Stream Bank / Pool x2 + Structure + Criticality

Repairs
Recommended?

NO

(3)

Assessment Comments

Description of Repair Approach

NOTES



DISTRICT DEPARTMENT OF THE ENVIRONMENT / DC WATER
MS4 PROGRAM

OUTFALL SUMMARY REPORT

GIS Outfall / Photo ID #

F-381

Inspection Date / By

2/5/2013

SPM

GPS Longitude

-77.03184

GPS Latitude

38.87271

(4)

(5)

(6)

(7)

(8)

(9)



DISTRICT DEPARTMENT OF THE ENVIRONMENT / DC WATER
MS4 PROGRAM

GIS Outfall / Photo ID #

F-382

Inspection Date / By

2/5/2013

SPM

GPS Longitude

-77.02393

GPS Latitude

38.85934

OUTFALL SUMMARY REPORT

INVENTORY INFORMATION

Status	<input type="text" value="OUTFALL"/>		
Pipe Diameter	<input type="text" value="18 est"/>	inches	
Culvert Dimensions	Width	<input type="text"/>	feet
	Height	<input type="text"/>	feet
Pipe Material	<input type="text" value="RCP"/>		
End Structure	<input type="text" value="0"/>	<input type="text" value="1"/>	<input type="text" value="0"/>
	Flared End	Headwall	None
Security Gate	<input type="text" value="0"/>		
Outfall Bank Location	<input type="text" value="Left"/>	looking DS	
Horiz. Dist. to Receiving Stream	<input type="text" value="0-10ft"/>	feet	
Vert. Dist. to Receiving Stream	<input type="text"/>	feet	
Downstream Bank Slope	<input type="text"/>	%	
Horiz. Distance from Roadway	<input type="text"/>	feet	
Vert. Distance from Roadway	<input type="text"/>	feet	
Watershed Name	<input type="text"/>		
Receiving Stream Name	<input type="text"/>		
Property Type	<input type="text" value="NPS"/>		
Facility Name	<input type="text" value="NAMA"/>		
Access From	<input type="text" value="BOAT"/>		
Land Use	<input type="text" value="East Potomac Park"/>		

PHOTOS



(2)

CONDITION / CRITICALITY ASSESSMENT

Stream Bank / Pool	<input type="text" value="0"/>	<input type="text" value="Stable"/>
Stream Bank / Pool (x2)	<input type="text" value="0"/>	
Structure	<input type="text" value="0"/>	<input type="text" value="Excellent / Like New"/>
Criticality	<input type="text" value="0"/>	<input type="text" value="Normal"/>
Total Score	<input type="text" value="0"/>	Total = Stream Bank / Pool x2 + Structure + Criticality

Repairs Recommended?

NO

Assessment Comments

Description of Repair Approach

NOTES



OUTFALL SUMMARY REPORT

GIS Outfall / Photo ID #	F-382	
Inspection Date / By	2/5/2013	SPM
GPS Longitude	-77.02393	
GPS Latitude	38.85934	

(4)

(5)

(6)

(7)

(8)

(9)



DISTRICT DEPARTMENT OF THE ENVIRONMENT / DC WATER
MS4 PROGRAM

GIS Outfall / Photo ID #

F-383

Inspection Date / By

2/5/2013

SPM

GPS Longitude

-77.02457

GPS Latitude

38.86053

OUTFALL SUMMARY REPORT

INVENTORY INFORMATION

Status	<input type="text" value="UNABLE TO LOCATE"/>		
Pipe Diameter	<input type="text"/>	inches	
Culvert Dimensions	Width	<input type="text"/>	feet
	Height	<input type="text"/>	feet
Pipe Material	<input type="text"/>		
End Structure	<input type="text" value="0"/>	<input type="text" value="0"/>	<input type="text" value="0"/>
	Flared End	Headwall	None
Security Gate	<input type="text" value="0"/>		
Outfall Bank Location	<input type="text"/> looking DS		
Horiz. Dist. to Receiving Stream	<input type="text"/> feet		
Vert. Dist. to Receiving Stream	<input type="text"/> feet		
Downstream Bank Slope	<input type="text"/> %		
Horiz. Distance from Roadway	<input type="text"/> feet		
Vert. Distance from Roadway	<input type="text"/> feet		
Watershed Name	<input type="text"/>		
Receiving Stream Name	<input type="text"/>		
Property Type	<input type="text" value="NPS"/>		
Facility Name	<input type="text" value="NAMA"/>		
Access From	<input type="text" value="BOAT"/>		
Land Use	<input type="text" value="East Potomac Park"/>		

PHOTOS

(1)

(2)

CONDITION / CRITICALITY ASSESSMENT

Stream Bank / Pool	<input type="text" value="0"/>	<input type="text" value="Stable"/>
Stream Bank / Pool (x2)	<input type="text" value="0"/>	
Structure	<input type="text" value="0"/>	<input type="text" value="Excellent / Like New"/>
Criticality	<input type="text" value="0"/>	<input type="text" value="Normal"/>
Total Score	<input type="text" value="0"/>	Total = Stream Bank / Pool x2 + Structure + Criticality

Repairs
Recommended?

NO

Assessment Comments

Description of Repair Approach

NOTES

(3)



DISTRICT DEPARTMENT OF THE ENVIRONMENT / DC WATER
MS4 PROGRAM

OUTFALL SUMMARY REPORT

GIS Outfall / Photo ID #

F-383

Inspection Date / By

2/5/2013

SPM

GPS Longitude

-77.02457

GPS Latitude

38.86053

(4)

(5)

(6)

(7)

(8)

(9)



OUTFALL SUMMARY REPORT

INVENTORY INFORMATION

Status	<input type="text" value="UNABLE TO LOCATE"/>		
Pipe Diameter	<input type="text"/>	inches	
Culvert Dimensions	Width	<input type="text"/>	feet
	Height	<input type="text"/>	feet
Pipe Material	<input type="text"/>		
End Structure	<input type="text" value="0"/>	<input type="text" value="0"/>	<input type="text" value="0"/>
	Flared End	Headwall	None
Security Gate	<input type="text" value="0"/>		
Outfall Bank Location	<input type="text"/> looking DS		
Horiz. Dist. to Receiving Stream	<input type="text"/> feet		
Vert. Dist. to Receiving Stream	<input type="text"/> feet		
Downstream Bank Slope	<input type="text"/> %		
Horiz. Distance from Roadway	<input type="text"/> feet		
Vert. Distance from Roadway	<input type="text"/> feet		
Watershed Name	<input type="text"/>		
Receiving Stream Name	<input type="text"/>		
Property Type	<input type="text" value="NPS"/>		
Facility Name	<input type="text" value="NAMA"/>		
Access From	<input type="text" value="BOAT"/>		
Land Use	<input type="text" value="East Potomac Park"/>		

PHOTOS

(1)

(2)

CONDITION / CRITICALITY ASSESSMENT

Stream Bank / Pool	<input type="text" value="0"/>	<input type="text" value="Stable"/>
Stream Bank / Pool (x2)	<input type="text" value="0"/>	
Structure	<input type="text" value="0"/>	<input type="text" value="Excellent / Like New"/>
Criticality	<input type="text" value="0"/>	<input type="text" value="Normal"/>
Total Score	<input type="text" value="0"/>	Total = Stream Bank / Pool x2 + Structure + Criticality

Repairs
Recommended?

NO

(3)

Assessment Comments

Description of Repair Approach

NOTES



DISTRICT DEPARTMENT OF THE ENVIRONMENT / DC WATER
MS4 PROGRAM

OUTFALL SUMMARY REPORT

GIS Outfall / Photo ID #

F-384

Inspection Date / By

2/5/2013

SPM

GPS Longitude

-77.02533

GPS Latitude

38.86194

(4)

(5)

(6)

(7)

(8)

(9)



DISTRICT DEPARTMENT OF THE ENVIRONMENT / DC WATER
MS4 PROGRAM

GIS Outfall / Photo ID #

F-385

Inspection Date / By

2/5/2013

SPM

GPS Longitude

-77.02588

GPS Latitude

38.86296

OUTFALL SUMMARY REPORT

INVENTORY INFORMATION

Status	<input type="text" value="OUTFALL"/>		
Pipe Diameter	<input type="text" value="8 est"/>	inches	
Culvert Dimensions	Width	<input type="text"/>	feet
	Height	<input type="text"/>	feet
Pipe Material	<input type="text" value="RCP"/>		
End Structure	<input type="text" value="0"/>	<input type="text" value="1"/>	<input type="text" value="0"/>
	Flared End	Headwall	None
Security Gate	<input type="text" value="0"/>		
Outfall Bank Location	<input type="text" value="Left"/>	looking DS	
Horiz. Dist. to Receiving Stream	<input type="text" value="0-10ft"/>	feet	
Vert. Dist. to Receiving Stream	<input type="text"/>	feet	
Downstream Bank Slope	<input type="text"/>	%	
Horiz. Distance from Roadway	<input type="text"/>	feet	
Vert. Distance from Roadway	<input type="text"/>	feet	
Watershed Name	<input type="text"/>		
Receiving Stream Name	<input type="text"/>		
Property Type	<input type="text" value="NPS"/>		
Facility Name	<input type="text" value="NAMA"/>		
Access From	<input type="text" value="BOAT"/>		
Land Use	<input type="text" value="East Potomac Park"/>		

CONDITION / CRITICALITY ASSESSMENT

Stream Bank / Pool	<input type="text" value="0"/>	<input type="text" value="Stable"/>
Stream Bank / Pool (x2)	<input type="text" value="0"/>	
Structure	<input type="text" value="0"/>	<input type="text" value="Excellent / Like New"/>
Criticality	<input type="text" value="0"/>	<input type="text" value="Normal"/>
Total Score	<input type="text" value="0"/>	Total = Stream Bank / Pool x2 + Structure + Criticality

Repairs
Recommended?

NO

Assessment Comments

Description of Repair Approach

NOTES

PHOTOS



(3)



DISTRICT DEPARTMENT OF THE ENVIRONMENT / DC WATER
MS4 PROGRAM

OUTFALL SUMMARY REPORT

GIS Outfall / Photo ID #

F-385

Inspection Date / By

2/5/2013

SPM

GPS Longitude

-77.02588

GPS Latitude

38.86296

(4)

(5)

(6)

(7)

(8)

(9)



DISTRICT DEPARTMENT OF THE ENVIRONMENT / DC WATER
MS4 PROGRAM

GIS Outfall / Photo ID #

F-386

Inspection Date / By

2/5/2013

SPM

GPS Longitude

-77.02685

GPS Latitude

38.86477

OUTFALL SUMMARY REPORT

INVENTORY INFORMATION

Status	<input type="text" value="UNABLE TO LOCATE"/>		
Pipe Diameter	<input type="text"/>	inches	
Culvert Dimensions	Width	<input type="text"/>	feet
	Height	<input type="text"/>	feet
Pipe Material	<input type="text"/>		
End Structure	<input type="text" value="0"/>	<input type="text" value="0"/>	<input type="text" value="0"/>
	Flared End	Headwall	None
Security Gate	<input type="text" value="0"/>		
Outfall Bank Location	<input type="text"/> looking DS		
Horiz. Dist. to Receiving Stream	<input type="text"/> feet		
Vert. Dist. to Receiving Stream	<input type="text"/> feet		
Downstream Bank Slope	<input type="text"/> %		
Horiz. Distance from Roadway	<input type="text"/> feet		
Vert. Distance from Roadway	<input type="text"/> feet		
Watershed Name	<input type="text"/>		
Receiving Stream Name	<input type="text"/>		
Property Type	<input type="text" value="NPS"/>		
Facility Name	<input type="text" value="NAMA"/>		
Access From	<input type="text" value="BOAT"/>		
Land Use	<input type="text" value="East Potomac Park"/>		

PHOTOS

(1)

(2)

CONDITION / CRITICALITY ASSESSMENT

Stream Bank / Pool	<input type="text" value="0"/>	<input type="text" value="Stable"/>
Stream Bank / Pool (x2)	<input type="text" value="0"/>	
Structure	<input type="text" value="0"/>	<input type="text" value="Excellent / Like New"/>
Criticality	<input type="text" value="0"/>	<input type="text" value="Normal"/>
Total Score	<input type="text" value="0"/>	Total = Stream Bank / Pool x2 + Structure + Criticality

Repairs
Recommended?

NO

Assessment Comments

Description of Repair Approach

NOTES

(3)



GIS Outfall / Photo ID #	F-386	
Inspection Date / By	2/5/2013	SPM
GPS Longitude	-77.02685	
GPS Latitude	38.86477	

OUTFALL SUMMARY REPORT

(4)

(5)

(6)

(7)

(8)

(9)



DISTRICT DEPARTMENT OF THE ENVIRONMENT / DC WATER
MS4 PROGRAM

GIS Outfall / Photo ID #

F-387

Inspection Date / By

2/5/2013

SPM

GPS Longitude

-77.02844

GPS Latitude

38.86771

OUTFALL SUMMARY REPORT

INVENTORY INFORMATION

Status	<input type="text" value="UNABLE TO LOCATE"/>		
Pipe Diameter	<input type="text"/>	inches	
Culvert Dimensions	Width	<input type="text"/>	feet
	Height	<input type="text"/>	feet
Pipe Material	<input type="text"/>		
End Structure	<input type="text" value="0"/>	<input type="text" value="0"/>	<input type="text" value="0"/>
	Flared End	Headwall	None
Security Gate	<input type="text" value="0"/>		
Outfall Bank Location	<input type="text"/> looking DS		
Horiz. Dist. to Receiving Stream	<input type="text"/> feet		
Vert. Dist. to Receiving Stream	<input type="text"/> feet		
Downstream Bank Slope	<input type="text"/> %		
Horiz. Distance from Roadway	<input type="text"/> feet		
Vert. Distance from Roadway	<input type="text"/> feet		
Watershed Name	<input type="text"/>		
Receiving Stream Name	<input type="text"/>		
Property Type	<input type="text" value="NPS"/>		
Facility Name	<input type="text" value="NAMA"/>		
Access From	<input type="text" value="BOAT"/>		
Land Use	<input type="text" value="East Potomac Park"/>		

PHOTOS

(1)

(2)

CONDITION / CRITICALITY ASSESSMENT

Stream Bank / Pool	<input type="text" value="0"/>	<input type="text" value="Stable"/>
Stream Bank / Pool (x2)	<input type="text" value="0"/>	
Structure	<input type="text" value="0"/>	<input type="text" value="Excellent / Like New"/>
Criticality	<input type="text" value="0"/>	<input type="text" value="Normal"/>
Total Score	<input type="text" value="0"/>	Total = Stream Bank / Pool x2 + Structure + Criticality

Repairs
Recommended?

NO

(3)

Assessment Comments

Description of Repair Approach

NOTES



OUTFALL SUMMARY REPORT

GIS Outfall / Photo ID #	F-387	
Inspection Date / By	2/5/2013	SPM
GPS Longitude	-77.02844	
GPS Latitude	38.86771	

(4)

(5)

(6)

(7)

(8)

(9)



DISTRICT DEPARTMENT OF THE ENVIRONMENT / DC WATER
MS4 PROGRAM

GIS Outfall / Photo ID #

F-388

Inspection Date / By

2/5/2013

SPM

GPS Longitude

-77.02752

GPS Latitude

38.86600

OUTFALL SUMMARY REPORT

INVENTORY INFORMATION

Status	<input type="text" value="UNABLE TO LOCATE"/>		
Pipe Diameter	<input type="text"/>	inches	
Culvert Dimensions	Width	<input type="text"/>	feet
	Height	<input type="text"/>	feet
Pipe Material	<input type="text"/>		
End Structure	<input type="text" value="0"/>	<input type="text" value="0"/>	<input type="text" value="0"/>
	Flared End	Headwall	None
Security Gate	<input type="text" value="0"/>		
Outfall Bank Location	<input type="text"/> looking DS		
Horiz. Dist. to Receiving Stream	<input type="text"/> feet		
Vert. Dist. to Receiving Stream	<input type="text"/> feet		
Downstream Bank Slope	<input type="text"/> %		
Horiz. Distance from Roadway	<input type="text"/> feet		
Vert. Distance from Roadway	<input type="text"/> feet		
Watershed Name	<input type="text"/>		
Receiving Stream Name	<input type="text"/>		
Property Type	<input type="text" value="NPS"/>		
Facility Name	<input type="text" value="NAMA"/>		
Access From	<input type="text" value="BOAT"/>		
Land Use	<input type="text" value="East Potomac Park"/>		

PHOTOS

(1)

(2)

CONDITION / CRITICALITY ASSESSMENT

Stream Bank / Pool	<input type="text" value="0"/>	<input type="text" value="Stable"/>
Stream Bank / Pool (x2)	<input type="text" value="0"/>	
Structure	<input type="text" value="0"/>	<input type="text" value="Excellent / Like New"/>
Criticality	<input type="text" value="0"/>	<input type="text" value="Normal"/>
Total Score	<input type="text" value="0"/>	Total = Stream Bank / Pool x2 + Structure + Criticality

Repairs
Recommended?

NO

Assessment Comments

Description of Repair Approach

NOTES

(3)



DISTRICT DEPARTMENT OF THE ENVIRONMENT / DC WATER
MS4 PROGRAM

OUTFALL SUMMARY REPORT

GIS Outfall / Photo ID #

F-388

Inspection Date / By

2/5/2013

SPM

GPS Longitude

-77.02752

GPS Latitude

38.86600

(4)

(5)

(6)

(7)

(8)

(9)



OUTFALL SUMMARY REPORT

INVENTORY INFORMATION

Status	<input type="text" value="OUTFALL"/>		
Pipe Diameter	<input type="text"/>	inches	
Culvert Dimensions	Width	<input type="text" value="72 est"/>	feet
	Height	<input type="text" value="36 est"/>	feet
Pipe Material	<input type="text" value="Unknown"/>		
End Structure	<input type="text" value="0"/>	<input type="text" value="1"/>	<input type="text" value="0"/>
	Flared End	Headwall	None
Security Gate	<input type="text" value="1"/>		
Outfall Bank Location	<input type="text" value="Left"/>		looking DS
Horiz. Dist. to Receiving Stream	<input type="text" value="0-10ft"/>		feet
Vert. Dist. to Receiving Stream	<input type="text"/>		feet
Downstream Bank Slope	<input type="text"/>		%
Horiz. Distance from Roadway	<input type="text"/>		feet
Vert. Distance from Roadway	<input type="text"/>		feet
Watershed Name	<input type="text"/>		
Receiving Stream Name	<input type="text"/>		
Property Type	<input type="text" value="DC Parks & Rec"/>		
Facility Name	<input type="text" value="NA"/>		
Access From	<input type="text" value="BOAT"/>		
Land Use	<input type="text" value="Southwest Waterfront Park"/>		

CONDITION / CRITICALITY ASSESSMENT

Stream Bank / Pool	<input type="text" value="0"/>	<input type="text" value="Stable"/>
Stream Bank / Pool (x2)	<input type="text" value="0"/>	
Structure	<input type="text" value="0"/>	<input type="text" value="Excellent / Like New"/>
Criticality	<input type="text" value="0"/>	<input type="text" value="Normal"/>
Total Score	<input type="text" value="0"/>	Total = Stream Bank / Pool x2 + Structure + Criticality

Repairs Recommended?
NO

Assessment Comments

Description of Repair Approach

NOTES

PHOTOS



(3)



DISTRICT DEPARTMENT OF THE ENVIRONMENT / DC WATER
MS4 PROGRAM

OUTFALL SUMMARY REPORT

GIS Outfall / Photo ID #

F-389

Inspection Date / By

2/6/2013

SPM

GPS Longitude

-77.01952

GPS Latitude

38.87206

(4)

(5)

(6)

(7)

(8)

(9)



DISTRICT DEPARTMENT OF THE ENVIRONMENT / DC WATER
MS4 PROGRAM

GIS Outfall / Photo ID #	F-390	
Inspection Date / By	2/6/2013	SPM
GPS Longitude	-77.01979	
GPS Latitude	38.87259	

OUTFALL SUMMARY REPORT

INVENTORY INFORMATION

Status	OUTFALL		
Pipe Diameter	24 est	inches	
Culvert Dimensions	Width		feet
	Height		feet
Pipe Material	RCP		
End Structure	0	1	0
	Flared End	Headwall	None
Security Gate	0		
Outfall Bank Location	Left	looking DS	
Horiz. Dist. to Receiving Stream	0-10ft	feet	
Vert. Dist. to Receiving Stream		feet	
Downstream Bank Slope		%	
Horiz. Distance from Roadway		feet	
Vert. Distance from Roadway		feet	
Watershed Name			
Receiving Stream Name			
Property Type	DC Parks & Rec		
Facility Name	NA		
Access From	BOAT		
Land Use	Southwest Waterfront Park		

PHOTOS



CONDITION / CRITICALITY ASSESSMENT

Stream Bank / Pool	0	Stable
Stream Bank / Pool (x2)	0	
Structure	0	Excellent / Like New
Criticality	0	Normal
Total Score	0	Total = Stream Bank / Pool x2 + Structure + Criticality

Repairs Recommended?
NO

Assessment Comments

--

Description of Repair Approach

--

NOTES

--

(1)

(2)

(3)



DISTRICT DEPARTMENT OF THE ENVIRONMENT / DC WATER
MS4 PROGRAM

OUTFALL SUMMARY REPORT

GIS Outfall / Photo ID #

F-390

Inspection Date / By

2/6/2013

SPM

GPS Longitude

-77.01979

GPS Latitude

38.87259

(4)

(5)

(6)

(7)

(8)

(9)



OUTFALL SUMMARY REPORT

INVENTORY INFORMATION

Status	<input type="text" value="OUTFALL"/>		
Pipe Diameter	<input type="text" value="24 est"/>	inches	
Culvert Dimensions	Width	<input type="text"/>	feet
	Height	<input type="text"/>	feet
Pipe Material	<input type="text" value="RCP"/>		
End Structure	<input type="text" value="0"/>	<input type="text" value="1"/>	<input type="text" value="0"/>
	Flared End	Headwall	None
Security Gate	<input type="text" value="0"/>		
Outfall Bank Location	<input type="text" value="Left"/>	looking DS	
Horiz. Dist. to Receiving Stream	<input type="text" value="0-10ft"/>	feet	
Vert. Dist. to Receiving Stream	<input type="text"/>	feet	
Downstream Bank Slope	<input type="text"/>	%	
Horiz. Distance from Roadway	<input type="text"/>	feet	
Vert. Distance from Roadway	<input type="text"/>	feet	
Watershed Name	<input type="text"/>		
Receiving Stream Name	<input type="text"/>		
Property Type	<input type="text" value="DC Parks & Rec"/>		
Facility Name	<input type="text" value="NA"/>		
Access From	<input type="text" value="BOAT"/>		
Land Use	<input type="text" value="Southwest Waterfront Park"/>		

PHOTOS



CONDITION / CRITICALITY ASSESSMENT

Stream Bank / Pool	<input type="text" value="0"/>	<input type="text" value="Stable"/>	Repairs Recommended? NO
Stream Bank / Pool (x2)	<input type="text" value="0"/>		
Structure	<input type="text" value="0"/>	<input type="text" value="Excellent / Like New"/>	
Criticality	<input type="text" value="0"/>	<input type="text" value="Normal"/>	
Total Score		<input type="text" value="0"/>	<i>Total = Stream Bank / Pool x2 + Structure + Criticality</i>

Assessment Comments

Description of Repair Approach

NOTES

(3)



OUTFALL SUMMARY REPORT

GIS Outfall / Photo ID #	F-391	
Inspection Date / By	2/6/2013	SPM
GPS Longitude	-77.02011	
GPS Latitude	38.87315	

(4)

(5)

(6)

(7)

(8)

(9)



DISTRICT DEPARTMENT OF THE ENVIRONMENT / DC WATER
MS4 PROGRAM

GIS Outfall / Photo ID #

F-392

Inspection Date / By

2/6/2013

SPM

GPS Longitude

-77.02076

GPS Latitude

38.87441

OUTFALL SUMMARY REPORT

INVENTORY INFORMATION

Status	<input type="text" value="UNABLE TO LOCATE"/>		
Pipe Diameter	<input type="text"/>	inches	
Culvert Dimensions	Width	<input type="text"/>	feet
	Height	<input type="text"/>	feet
Pipe Material	<input type="text"/>		
End Structure	<input type="text" value="0"/>	<input type="text" value="0"/>	<input type="text" value="0"/>
	Flared End	Headwall	None
Security Gate	<input type="text" value="0"/>		
Outfall Bank Location	<input type="text"/>	looking DS	
Horiz. Dist. to Receiving Stream	<input type="text"/>	feet	
Vert. Dist. to Receiving Stream	<input type="text"/>	feet	
Downstream Bank Slope	<input type="text"/>	%	
Horiz. Distance from Roadway	<input type="text"/>	feet	
Vert. Distance from Roadway	<input type="text"/>	feet	
Watershed Name	<input type="text"/>		
Receiving Stream Name	<input type="text"/>		
Property Type	<input type="text" value="Government"/>		
Facility Name	<input type="text" value="Police Harbor Patrol"/>		
Access From	<input type="text" value="BOAT"/>		
Land Use	<input type="text" value="Police"/>		

PHOTOS

(1)

(2)

CONDITION / CRITICALITY ASSESSMENT

Stream Bank / Pool	<input type="text" value="0"/>	<input type="text" value="Stable"/>
Stream Bank / Pool (x2)	<input type="text" value="0"/>	
Structure	<input type="text" value="0"/>	<input type="text" value="Excellent / Like New"/>
Criticality	<input type="text" value="0"/>	<input type="text" value="Normal"/>
Total Score	<input type="text" value="0"/>	Total = Stream Bank / Pool x2 + Structure + Criticality

Repairs
Recommended?

NO

(3)

Assessment Comments

Description of Repair Approach

NOTES



OUTFALL SUMMARY REPORT

GIS Outfall / Photo ID #	F-392	
Inspection Date / By	2/6/2013	SPM
GPS Longitude	-77.02076	
GPS Latitude	38.87441	

(4)

(5)

(6)

(7)

(8)

(9)



OUTFALL SUMMARY REPORT

INVENTORY INFORMATION

Status	<input type="text" value="UNABLE TO LOCATE"/>		
Pipe Diameter	<input type="text"/>	inches	
Culvert Dimensions	Width	<input type="text"/>	feet
	Height	<input type="text"/>	feet
Pipe Material	<input type="text"/>		
End Structure	<input type="text" value="0"/>	<input type="text" value="0"/>	<input type="text" value="0"/>
	Flared End	Headwall	None
Security Gate	<input type="text" value="0"/>		
Outfall Bank Location	<input type="text"/> looking DS		
Horiz. Dist. to Receiving Stream	<input type="text"/> feet		
Vert. Dist. to Receiving Stream	<input type="text"/> feet		
Downstream Bank Slope	<input type="text"/> %		
Horiz. Distance from Roadway	<input type="text"/> feet		
Vert. Distance from Roadway	<input type="text"/> feet		
Watershed Name	<input type="text"/>		
Receiving Stream Name	<input type="text"/>		
Property Type	<input type="text" value="Private"/>		
Facility Name	<input type="text" value="Carefree Boat Club"/>		
Access From	<input type="text" value="BOAT"/>		
Land Use	<input type="text" value="Marina"/>		

PHOTOS

(1)

(2)

CONDITION / CRITICALITY ASSESSMENT

Stream Bank / Pool	<input type="text" value="0"/>	<input type="text" value="Stable"/>
Stream Bank / Pool (x2)	<input type="text" value="0"/>	
Structure	<input type="text" value="0"/>	<input type="text" value="Excellent / Like New"/>
Criticality	<input type="text" value="0"/>	<input type="text" value="Normal"/>
Total Score	<input type="text" value="0"/>	Total = Stream Bank / Pool x2 + Structure + Criticality

Repairs
Recommended?

NO

(3)

Assessment Comments

Description of Repair Approach

NOTES



DISTRICT DEPARTMENT OF THE ENVIRONMENT / DC WATER
MS4 PROGRAM

OUTFALL SUMMARY REPORT

GIS Outfall / Photo ID #

F-393

Inspection Date / By

2/6/2013

SPM

GPS Longitude

-77.02163

GPS Latitude

38.87604

(4)

(5)

(6)

(7)

(8)

(9)



DISTRICT DEPARTMENT OF THE ENVIRONMENT / DC WATER
MS4 PROGRAM

GIS Outfall / Photo ID #

F-394

Inspection Date / By

2/6/2013

SPM

GPS Longitude

-77.02082

GPS Latitude

38.87453

OUTFALL SUMMARY REPORT

INVENTORY INFORMATION

Status	<input type="text" value="UNABLE TO LOCATE"/>		
Pipe Diameter	<input type="text"/>	inches	
Culvert Dimensions	Width	<input type="text"/>	feet
	Height	<input type="text"/>	feet
Pipe Material	<input type="text"/>		
End Structure	<input type="text" value="0"/>	<input type="text" value="0"/>	<input type="text" value="0"/>
	Flared End	Headwall	None
Security Gate	<input type="text" value="0"/>		
Outfall Bank Location	<input type="text"/> looking DS		
Horiz. Dist. to Receiving Stream	<input type="text"/> feet		
Vert. Dist. to Receiving Stream	<input type="text"/> feet		
Downstream Bank Slope	<input type="text"/> %		
Horiz. Distance from Roadway	<input type="text"/> feet		
Vert. Distance from Roadway	<input type="text"/> feet		
Watershed Name	<input type="text"/>		
Receiving Stream Name	<input type="text"/>		
Property Type	<input type="text" value="Government"/>		
Facility Name	<input type="text" value="Police Harbor Patrol"/>		
Access From	<input type="text" value="BOAT"/>		
Land Use	<input type="text" value="Police"/>		

PHOTOS

(1)

(2)

CONDITION / CRITICALITY ASSESSMENT

Stream Bank / Pool	<input type="text" value="0"/>	<input type="text" value="Stable"/>	<div>Repairs Recommended? NO</div>
Stream Bank / Pool (x2)	<input type="text" value="0"/>		
Structure	<input type="text" value="0"/>	<input type="text" value="Excellent / Like New"/>	
Criticality	<input type="text" value="0"/>	<input type="text" value="Normal"/>	
Total Score	<input type="text" value="0"/>	Total = Stream Bank / Pool x2 + Structure + Criticality	

(3)

Assessment Comments

Description of Repair Approach

NOTES



DISTRICT DEPARTMENT OF THE ENVIRONMENT / DC WATER
MS4 PROGRAM

OUTFALL SUMMARY REPORT

GIS Outfall / Photo ID #

F-394

Inspection Date / By

2/6/2013

SPM

GPS Longitude

-77.02082

GPS Latitude

38.87453

(4)

(5)

(6)

(7)

(8)

(9)



DISTRICT DEPARTMENT OF THE ENVIRONMENT / DC WATER
MS4 PROGRAM

GIS Outfall / Photo ID #

F-395

Inspection Date / By

2/5/2013

SPM

GPS Longitude

-77.01078

GPS Latitude

38.86449

OUTFALL SUMMARY REPORT

INVENTORY INFORMATION

Status	<input type="text" value="UNABLE TO LOCATE"/>		
Pipe Diameter	<input type="text"/>	inches	
Culvert Dimensions	Width	<input type="text"/>	feet
	Height	<input type="text"/>	feet
Pipe Material	<input type="text"/>		
End Structure	<input type="text" value="0"/>	<input type="text" value="0"/>	<input type="text" value="0"/>
	Flared End	Headwall	None
Security Gate	<input type="text" value="0"/>		
Outfall Bank Location	<input type="text"/> looking DS		
Horiz. Dist. to Receiving Stream	<input type="text"/> feet		
Vert. Dist. to Receiving Stream	<input type="text"/> feet		
Downstream Bank Slope	<input type="text"/> %		
Horiz. Distance from Roadway	<input type="text"/> feet		
Vert. Distance from Roadway	<input type="text"/> feet		
Watershed Name	<input type="text"/>		
Receiving Stream Name	<input type="text"/>		
Property Type	<input type="text" value="DC Parks & Rec"/>		
Facility Name	<input type="text" value="NA"/>		
Access From	<input type="text" value="BOAT"/>		
Land Use	<input type="text" value="Buzzard Point Park"/>		

PHOTOS



(2)

CONDITION / CRITICALITY ASSESSMENT

Stream Bank / Pool	<input type="text" value="0"/>	<input type="text" value="Stable"/>
Stream Bank / Pool (x2)	<input type="text" value="0"/>	
Structure	<input type="text" value="0"/>	<input type="text" value="Excellent / Like New"/>
Criticality	<input type="text" value="0"/>	<input type="text" value="Normal"/>
Total Score	<input type="text" value="0"/>	Total = Stream Bank / Pool x2 + Structure + Criticality

Repairs Recommended?

NO

Assessment Comments

Description of Repair Approach

NOTES

(3)



DISTRICT DEPARTMENT OF THE ENVIRONMENT / DC WATER
MS4 PROGRAM

OUTFALL SUMMARY REPORT

GIS Outfall / Photo ID #

F-395

Inspection Date / By

2/5/2013

SPM

GPS Longitude

-77.01078

GPS Latitude

38.86449

(4)

(5)

(6)

(7)

(8)

(9)



OUTFALL SUMMARY REPORT

INVENTORY INFORMATION

Status	<input type="text" value="OUTFALL"/>		
Pipe Diameter	<input type="text"/>	inches	
Culvert Dimensions	Width	<input type="text"/>	feet
	Height	<input type="text"/>	feet
Pipe Material	<input type="text"/>		
End Structure	<input type="text" value="0"/>	<input type="text" value="0"/>	<input type="text" value="0"/>
	Flared End	Headwall	None
Security Gate	<input type="text" value="0"/>		
Outfall Bank Location	<input type="text"/> looking DS		
Horiz. Dist. to Receiving Stream	<input type="text" value="0-10ft"/>	feet	
Vert. Dist. to Receiving Stream	<input type="text"/>	feet	
Downstream Bank Slope	<input type="text"/>	%	
Horiz. Distance from Roadway	<input type="text"/>	feet	
Vert. Distance from Roadway	<input type="text"/>	feet	
Watershed Name	<input type="text" value="Canal"/>		
Receiving Stream Name	<input type="text"/>		
Property Type	<input type="text" value="NPS"/>		
Facility Name	<input type="text" value="CHOH"/>		
Access From	<input type="text" value="Near Abner Cloud House (Canal Rd NW)"/>		
Land Use	<input type="text" value="Chesapeake & Ohio Canal"/>		

PHOTOS



CONDITION / CRITICALITY ASSESSMENT

Stream Bank / Pool	<input type="text" value="0"/>	<input type="text" value="Stable"/>
Stream Bank / Pool (x2)	<input type="text" value="0"/>	
Structure	<input type="text" value="0"/>	<input type="text" value="Excellent / Like New"/>
Criticality	<input type="text" value="0"/>	<input type="text" value="Normal"/>
Total Score	<input type="text" value="0"/>	Total = Stream Bank / Pool x2 + Structure + Criticality

Repairs Recommended?

NO

Assessment Comments

Description of Repair Approach

NOTES



DISTRICT DEPARTMENT OF THE ENVIRONMENT / DC WATER
MS4 PROGRAM

OUTFALL SUMMARY REPORT

GIS Outfall / Photo ID #

F-396

Inspection Date / By

1/9/2013

SPM

GPS Longitude

-77.01571

GPS Latitude

38.92551

(4)

(5)

(6)

(7)

(8)

(9)



DISTRICT DEPARTMENT OF THE ENVIRONMENT / DC WATER
MS4 PROGRAM

GIS Outfall / Photo ID #

F-401

Inspection Date / By

11/8/2012

SPM

GPS Longitude

-76.97227

GPS Latitude

38.84976

OUTFALL SUMMARY REPORT

INVENTORY INFORMATION

Status	<input type="text" value="NOT AN OUTFALL"/>		
Pipe Diameter	<input type="text"/>	inches	
Culvert Dimensions	Width	<input type="text"/>	feet
	Height	<input type="text"/>	feet
Pipe Material	<input type="text"/>		
End Structure	<input type="text" value="0"/>	<input type="text" value="0"/>	<input type="text" value="0"/>
	Flared End	Headwall	None
Security Gate	<input type="text" value="0"/>		
Outfall Bank Location	<input type="text" value="Head"/>		looking DS
Horiz. Dist. to Receiving Stream	<input type="text" value="0-10ft"/>		feet
Vert. Dist. to Receiving Stream	<input type="text"/>		feet
Downstream Bank Slope	<input type="text"/>		%
Horiz. Distance from Roadway	<input type="text"/>		feet
Vert. Distance from Roadway	<input type="text"/>		feet
Watershed Name	<input type="text"/>		
Receiving Stream Name	<input type="text"/>		
Property Type	<input type="text" value="NA"/>		
Facility Name	<input type="text" value="NA"/>		
Access From	<input type="text" value="23rd St SE"/>		
Land Use	<input type="text" value="Green Space"/>		

PHOTOS



(2)

CONDITION / CRITICALITY ASSESSMENT

Stream Bank / Pool	<input type="text" value="0"/>	<input type="text" value="Stable"/>
Stream Bank / Pool (x2)	<input type="text" value="0"/>	
Structure	<input type="text" value="0"/>	<input type="text" value="Excellent / Like New"/>
Criticality	<input type="text" value="0"/>	<input type="text" value="Normal"/>
Total Score	<input type="text" value="0"/>	Total = Stream Bank / Pool x2 + Structure + Criticality

Repairs Recommended?

NO

Assessment Comments

Description of Repair Approach

NOTES

(3)



DISTRICT DEPARTMENT OF THE ENVIRONMENT / DC WATER
MS4 PROGRAM

OUTFALL SUMMARY REPORT

GIS Outfall / Photo ID #

F-401

Inspection Date / By

11/8/2012

SPM

GPS Longitude

-76.97227

GPS Latitude

38.84976

(4)

(5)

(6)

(7)

(8)

(9)



DISTRICT DEPARTMENT OF THE ENVIRONMENT / DC WATER
MS4 PROGRAM

GIS Outfall / Photo ID #

F-402

Inspection Date / By

11/9/2012

SPM

GPS Longitude

-76.96865

GPS Latitude

38.84944

OUTFALL SUMMARY REPORT

INVENTORY INFORMATION

Status	<input type="text" value="OUTFALL"/>		
Pipe Diameter	<input type="text" value="24"/>	inches	
Culvert Dimensions	Width	<input type="text"/>	feet
	Height	<input type="text"/>	feet
Pipe Material	<input type="text" value="RCP"/>		
End Structure	<input type="text" value="1"/>	<input type="text" value="0"/>	<input type="text" value="0"/>
	Flared End	Headwall	None
Security Gate	<input type="text" value="0"/>		
Outfall Bank Location	<input type="text" value="Head"/>	looking DS	
Horiz. Dist. to Receiving Stream	<input type="text" value="0-10ft"/>	feet	
Vert. Dist. to Receiving Stream	<input type="text"/>	feet	
Downstream Bank Slope	<input type="text"/>	%	
Horiz. Distance from Roadway	<input type="text"/>	feet	
Vert. Distance from Roadway	<input type="text"/>	feet	
Watershed Name	<input type="text"/>		
Receiving Stream Name	<input type="text"/>		
Property Type	<input type="text" value="DC Parks & Rec"/>		
Facility Name	<input type="text" value="NA"/>		
Access From	<input type="text" value="Southern Ave SE and Suitland Pkwy"/>		
Land Use	<input type="text" value="Fort Staton"/>		

CONDITION / CRITICALITY ASSESSMENT

Stream Bank / Pool	<input type="text" value="0"/>	<input type="text" value="Stable"/>	Repairs Recommended? NO
Stream Bank / Pool (x2)	<input type="text" value="0"/>		
Structure	<input type="text" value="0"/>	<input type="text" value="Excellent / Like New"/>	
Criticality	<input type="text" value="0"/>	<input type="text" value="Normal"/>	
Total Score		<input type="text" value="0"/>	<i>Total = Stream Bank / Pool x2 + Structure + Criticality</i>

Assessment Comments

Description of Repair Approach

NOTES

PHOTOS





OUTFALL SUMMARY REPORT



(4)

(5)

(6)

(7)

(8)

(9)



DISTRICT DEPARTMENT OF THE ENVIRONMENT / DC WATER
MS4 PROGRAM

GIS Outfall / Photo ID #	F-403	
Inspection Date / By	1/10/2013	SPM
GPS Longitude	-76.97546	
GPS Latitude	38.85378	

OUTFALL SUMMARY REPORT

INVENTORY INFORMATION

Status	OUTFALL		
Pipe Diameter	18	inches	
Culvert Dimensions	Width		feet
	Height		feet
Pipe Material	RCP		
End Structure	1	0	0
	Flared End	Headwall	None
Security Gate	0		
Outfall Bank Location	Left	looking DS	
Horiz. Dist. to Receiving Stream	>50ft	feet	
Vert. Dist. to Receiving Stream		feet	
Downstream Bank Slope		%	
Horiz. Distance from Roadway		feet	
Vert. Distance from Roadway		feet	
Watershed Name	Anacostia		
Receiving Stream Name			
Property Type	NPS		
Facility Name	NACE		
Access From	Langston Pl SE and Hartford St SE		
Land Use	Fort Circle Park		

CONDITION / CRITICALITY ASSESSMENT

Stream Bank / Pool	0	Stable
Stream Bank / Pool (x2)	0	
Structure	0	Excellent / Like New
Criticality	0	Normal
Total Score	0	Total = Stream Bank / Pool x2 + Structure + Criticality

Repairs
Recommended?

NO

Assessment Comments

Description of Repair Approach

NOTES

PHOTOS





OUTFALL SUMMARY REPORT

GIS Outfall / Photo ID #	F-403	
Inspection Date / By	1/10/2013	SPM
GPS Longitude	-76.97546	
GPS Latitude	38.85378	

(4)

(5)

(6)

(7)

(8)

(9)



DISTRICT DEPARTMENT OF THE ENVIRONMENT / DC WATER
MS4 PROGRAM

GIS Outfall / Photo ID #

F-404

Inspection Date / By

1/10/2013

SPM

GPS Longitude

-76.97564

GPS Latitude

38.85370

OUTFALL SUMMARY REPORT

INVENTORY INFORMATION

Status	OUTFALL		
Pipe Diameter	28	inches	
Culvert Dimensions	Width		feet
	Height		feet
Pipe Material	RCP		
End Structure	1	0	0
	Flared End	Headwall	None
Security Gate	0		
Outfall Bank Location	Left	looking DS	
Horiz. Dist. to Receiving Stream	>50ft	feet	
Vert. Dist. to Receiving Stream		feet	
Downstream Bank Slope		%	
Horiz. Distance from Roadway		feet	
Vert. Distance from Roadway		feet	
Watershed Name	Anacostia		
Receiving Stream Name			
Property Type	NPS		
Facility Name	NACE		
Access From	Langston Pl SE and Hartford St SE		
Land Use	Fort Circle Park		

PHOTOS



CONDITION / CRITICALITY ASSESSMENT

Stream Bank / Pool	1	Some Erosion
Stream Bank / Pool (x2)	2	
Structure	0	Excellent / Like New
Criticality	0	Normal
Total Score	2	Total = Stream Bank / Pool x2 + Structure + Criticality

Repairs Recommended?

NO

Assessment Comments

Minor erosion forming ravine between outfall and stream.

Description of Repair Approach

NOTES



DISTRICT DEPARTMENT OF THE ENVIRONMENT / DC WATER
MS4 PROGRAM

OUTFALL SUMMARY REPORT

GIS Outfall / Photo ID #

F-404

Inspection Date / By

1/10/2013

SPM

GPS Longitude

-76.97564

GPS Latitude

38.85370

(4)

(5)

(6)

(7)

(8)

(9)



DISTRICT DEPARTMENT OF THE ENVIRONMENT / DC WATER
MS4 PROGRAM

GIS Outfall / Photo ID #

F-405

Inspection Date / By

1/10/2013

SPM

GPS Longitude

-76.97725

GPS Latitude

38.85433

OUTFALL SUMMARY REPORT

INVENTORY INFORMATION

Status	OUTFALL		
Pipe Diameter	18 est	inches	
Culvert Dimensions	Width		feet
	Height		feet
Pipe Material	RCP		
End Structure	1	0	0
	Flared End	Headwall	None
Security Gate	0		
Outfall Bank Location	Left	looking DS	
Horiz. Dist. to Receiving Stream	30-50ft	feet	
Vert. Dist. to Receiving Stream		feet	
Downstream Bank Slope		%	
Horiz. Distance from Roadway		feet	
Vert. Distance from Roadway		feet	
Watershed Name			
Receiving Stream Name			
Property Type	Private		
Facility Name	Washington Nursing Facility		
Access From	25th St SE		
Land Use	Nursing Home		

CONDITION / CRITICALITY ASSESSMENT

Stream Bank / Pool	3	Severe Erosion
Stream Bank / Pool (x2)	6	
Structure	0	Excellent / Like New
Criticality	0	Normal
Total Score	6	Total = Stream Bank / Pool x2 + Structure + Criticality

Repairs Recommended?
YES

Assessment Comments

Headcut likely to continue upstream to FES pipe end.

Description of Repair Approach

Potential RSC

NOTES

PHOTOS





DISTRICT DEPARTMENT OF THE ENVIRONMENT / DC WATER
MS4 PROGRAM

OUTFALL SUMMARY REPORT

GIS Outfall / Photo ID #

F-405

Inspection Date / By

1/10/2013

SPM

GPS Longitude

-76.97725

GPS Latitude

38.85433

(4)

(5)

(6)

(7)

(8)

(9)



OUTFALL SUMMARY REPORT

INVENTORY INFORMATION

Status	<input type="text" value="OUTFALL"/>		
Pipe Diameter	<input type="text" value="18"/>	inches	
Culvert Dimensions	Width	<input type="text"/>	feet
	Height	<input type="text"/>	feet
Pipe Material	<input type="text" value="RCP"/>		
End Structure	<input type="text" value="0"/>	<input type="text" value="1"/>	<input type="text" value="0"/>
	Flared End	Headwall	None
Security Gate	<input type="text" value="0"/>		
Outfall Bank Location	<input type="text" value="Head"/>	looking DS	
Horiz. Dist. to Receiving Stream	<input type="text" value="0-10ft"/>	feet	
Vert. Dist. to Receiving Stream	<input type="text"/>	feet	
Downstream Bank Slope	<input type="text"/>	%	
Horiz. Distance from Roadway	<input type="text"/>	feet	
Vert. Distance from Roadway	<input type="text"/>	feet	
Watershed Name	<input type="text"/>		
Receiving Stream Name	<input type="text"/>		
Property Type	<input type="text" value="NA"/>		
Facility Name	<input type="text" value="NA"/>		
Access From	<input type="text" value="24th St SE and Irving Pl SE"/>		
Land Use	<input type="text" value="Green Space"/>		

CONDITION / CRITICALITY ASSESSMENT

Stream Bank / Pool	<input type="text" value="0"/>	<input type="text" value="Stable"/>	Repairs Recommended? NO
Stream Bank / Pool (x2)	<input type="text" value="0"/>		
Structure	<input type="text" value="1"/>	<input type="text" value="Moderate"/>	
Criticality	<input type="text" value="0"/>	<input type="text" value="Normal"/>	
Total Score	<input type="text" value="1"/>	Total = Stream Bank / Pool x2 + Structure + Criticality	

Assessment Comments

Deteriorated headwall left corner.

Description of Repair Approach

NOTES

PHOTOS





OUTFALL SUMMARY REPORT



(6)



(7)

(8)

(9)



DISTRICT DEPARTMENT OF THE ENVIRONMENT / DC WATER
MS4 PROGRAM

GIS Outfall / Photo ID #

F-407

Inspection Date / By

1/10/2013

SPM

GPS Longitude

0.00000

GPS Latitude

0.00000

OUTFALL SUMMARY REPORT

INVENTORY INFORMATION

Status	<input type="text"/>		
Pipe Diameter	<input type="text" value="42"/>	inches	
Culvert Dimensions	Width	<input type="text"/>	feet
	Height	<input type="text"/>	feet
Pipe Material	<input type="text" value="RCP"/>		
End Structure	<input type="text" value="0"/>	<input type="text" value="1"/>	<input type="text" value="0"/>
	Flared End	Headwall	None
Security Gate	<input type="text" value="0"/>		
Outfall Bank Location	<input type="text" value="Right"/>	looking DS	
Horiz. Dist. to Receiving Stream	<input type="text" value="0-10ft"/>	feet	
Vert. Dist. to Receiving Stream	<input type="text"/>	feet	
Downstream Bank Slope	<input type="text"/>	%	
Horiz. Distance from Roadway	<input type="text"/>	feet	
Vert. Distance from Roadway	<input type="text"/>	feet	
Watershed Name	<input type="text"/>		
Receiving Stream Name	<input type="text"/>		
Property Type	<input type="text" value="NPS"/>		
Facility Name	<input type="text" value="NACE"/>		
Access From	<input type="text" value="Langston Pl SE and Hartford St SE"/>		
Land Use	<input type="text" value="Fort Circle Park"/>		

CONDITION / CRITICALITY ASSESSMENT

Stream Bank / Pool	<input type="text" value="0"/>	<input type="text" value="Stable"/>
Stream Bank / Pool (x2)	<input type="text" value="0"/>	
Structure	<input type="text" value="0"/>	<input type="text" value="Excellent / Like New"/>
Criticality	<input type="text" value="0"/>	<input type="text" value="Normal"/>
Total Score	<input type="text" value="0"/>	Total = Stream Bank / Pool x2 + Structure + Criticality

Repairs Recommended?
NO

Assessment Comments

Should be the F-406 photos under F-408.

Description of Repair Approach

NOTES

PHOTOS





OUTFALL SUMMARY REPORT



(4)

(5)

(6)

(7)

(8)

(9)



DISTRICT DEPARTMENT OF THE ENVIRONMENT / DC WATER
MS4 PROGRAM

GIS Outfall / Photo ID #

F-408

Inspection Date / By

1/10/2013

SPM

GPS Longitude

-76.97557

GPS Latitude

38.85428

OUTFALL SUMMARY REPORT

INVENTORY INFORMATION

Status	<input type="text" value="NOT AN OUTFALL"/>		
Pipe Diameter	<input type="text"/>	inches	
Culvert Dimensions	Width	<input type="text"/>	feet
	Height	<input type="text"/>	feet
Pipe Material	<input type="text"/>		
End Structure	<input type="text" value="0"/>	<input type="text" value="0"/>	<input type="text" value="0"/>
	Flared End	Headwall	None
Security Gate	<input type="text" value="0"/>		
Outfall Bank Location	<input type="text" value="Right"/>		looking DS
Horiz. Dist. to Receiving Stream	<input type="text" value="20-30ft"/>		feet
Vert. Dist. to Receiving Stream	<input type="text"/>		feet
Downstream Bank Slope	<input type="text"/>		%
Horiz. Distance from Roadway	<input type="text"/>		feet
Vert. Distance from Roadway	<input type="text"/>		feet
Watershed Name	<input type="text"/>		
Receiving Stream Name	<input type="text"/>		
Property Type	<input type="text" value="NPS"/>		
Facility Name	<input type="text" value="NACE"/>		
Access From	<input type="text" value="Fort PI SE"/>		
Land Use	<input type="text" value="Battery Ricketts"/>		

PHOTOS

(1)

(2)

CONDITION / CRITICALITY ASSESSMENT

Stream Bank / Pool	<input type="text" value="0"/>	<input type="text" value="Stable"/>
Stream Bank / Pool (x2)	<input type="text" value="0"/>	
Structure	<input type="text" value="0"/>	<input type="text" value="Excellent / Like New"/>
Criticality	<input type="text" value="0"/>	<input type="text" value="Normal"/>
Total Score	<input type="text" value="0"/>	Total = Stream Bank / Pool x2 + Structure + Criticality

Repairs
Recommended?

NO

Assessment Comments

Description of Repair Approach

NOTES

(3)



OUTFALL SUMMARY REPORT

GIS Outfall / Photo ID #	F-408	
Inspection Date / By	1/10/2013	SPM
GPS Longitude	-76.97557	
GPS Latitude	38.85428	

(4)

(5)

(6)

(7)

(8)

(9)



OUTFALL SUMMARY REPORT

INVENTORY INFORMATION

Status	<input type="text" value="OUTFALL"/>		
Pipe Diameter	<input type="text" value="18"/>	inches	
Culvert Dimensions	Width	<input type="text"/>	feet
	Height	<input type="text"/>	feet
Pipe Material	<input type="text" value="PVC"/>		
End Structure	<input type="text" value="0"/>	<input type="text" value="1"/>	<input type="text" value="0"/>
	Flared End	Headwall	None
Security Gate	<input type="text" value="0"/>		
Outfall Bank Location	<input type="text" value="Head"/>	looking DS	
Horiz. Dist. to Receiving Stream	<input type="text" value="0-10ft"/>	feet	
Vert. Dist. to Receiving Stream	<input type="text"/>	feet	
Downstream Bank Slope	<input type="text"/>	%	
Horiz. Distance from Roadway	<input type="text"/>	feet	
Vert. Distance from Roadway	<input type="text"/>	feet	
Watershed Name	<input type="text"/>		
Receiving Stream Name	<input type="text"/>		
Property Type	<input type="text" value="Private"/>		
Facility Name	<input type="text" value="Cloisters Apartments"/>		
Access From	<input type="text" value="Michigan Ave NE"/>		
Land Use	<input type="text" value="Multi-Family Dwelling"/>		

CONDITION / CRITICALITY ASSESSMENT

Stream Bank / Pool	<input type="text" value="0"/>	<input type="text" value="Stable"/>
Stream Bank / Pool (x2)	<input type="text" value="0"/>	
Structure	<input type="text" value="0"/>	<input type="text" value="Excellent / Like New"/>
Criticality	<input type="text" value="0"/>	<input type="text" value="Normal"/>
Total Score	<input type="text" value="0"/>	Total = Stream Bank / Pool x2 + Structure + Criticality

Repairs Recommended?
NO

Assessment Comments

Outfall is under construciton. Green color is from dye tracer.

Description of Repair Approach

NOTES

PHOTOS





DISTRICT DEPARTMENT OF THE ENVIRONMENT / DC WATER
MS4 PROGRAM

OUTFALL SUMMARY REPORT

GIS Outfall / Photo ID #

F-409

Inspection Date / By

1/3/2013

SPM

GPS Longitude

-76.96822

GPS Latitude

38.85762

(4)

(5)

(6)

(7)

(8)

(9)



OUTFALL SUMMARY REPORT

INVENTORY INFORMATION

Status	OUTFALL		
Pipe Diameter	18	inches	
Culvert Dimensions	Width		feet
	Height		feet
Pipe Material	RCP		
End Structure	0	0	1
	Flared End	Headwall	None
Security Gate	0		
Outfall Bank Location	Head	looking DS	
Horiz. Dist. to Receiving Stream	0-10	feet	
Vert. Dist. to Receiving Stream		feet	
Downstream Bank Slope		%	
Horiz. Distance from Roadway		feet	
Vert. Distance from Roadway		feet	
Watershed Name	Anacostia		
Receiving Stream Name			
Property Type	NPS		
Facility Name	NACE		
Access From	28th St SE and Texas Ave SE		
Land Use	Fort Circle Park		

PHOTOS



CONDITION / CRITICALITY ASSESSMENT

Stream Bank / Pool	3	Severe Erosion	Repairs Recommended? YES
Stream Bank / Pool (x2)	6		
Structure	3	Very Poor	
Criticality	0	Normal	
Total Score	9	Total = Stream Bank / Pool x2 + Structure + Criticality	

Assessment Comments

Major erosion has created a ravine that has collapsed pipe structure.

Description of Repair Approach

Potential RSC

NOTES



OUTFALL SUMMARY REPORT



(4)



(5)

(6)

(7)

(8)

(9)



DISTRICT DEPARTMENT OF THE ENVIRONMENT / DC WATER
MS4 PROGRAM

GIS Outfall / Photo ID #	F-411	
Inspection Date / By	1/10/2013	SPM
GPS Longitude	-76.97692	
GPS Latitude	38.85742	

OUTFALL SUMMARY REPORT

INVENTORY INFORMATION

Status	OUTFALL		
Pipe Diameter	18	inches	
Culvert Dimensions	Width		feet
	Height		feet
Pipe Material	RCP		
End Structure	1	0	0
	Flared End	Headwall	None
Security Gate	0		
Outfall Bank Location	Head	looking DS	
Horiz. Dist. to Receiving Stream	0-10ft	feet	
Vert. Dist. to Receiving Stream		feet	
Downstream Bank Slope		%	
Horiz. Distance from Roadway		feet	
Vert. Distance from Roadway		feet	
Watershed Name	Anacostia		
Receiving Stream Name			
Property Type	NPS		
Facility Name	NACE		
Access From	28th St SE and Texas Ave SE		
Land Use	Fort Circle Park		

PHOTOS



CONDITION / CRITICALITY ASSESSMENT

Stream Bank / Pool	1	Some Erosion
Stream Bank / Pool (x2)	2	
Structure	1	Moderate
Criticality	0	Normal
Total Score	3	Total = Stream Bank / Pool x2 + Structure + Criticality

Repairs
Recommended?
NO

Assessment Comments

Splash pad broken off. Some downstream erosion

Description of Repair Approach

--

NOTES

--



OUTFALL SUMMARY REPORT



(4)

(5)

(6)

(7)

(8)

(9)



DISTRICT DEPARTMENT OF THE ENVIRONMENT / DC WATER
MS4 PROGRAM

GIS Outfall / Photo ID #

F-412

Inspection Date / By

1/10/2013

SPM

GPS Longitude

-76.96812

GPS Latitude

38.86694

OUTFALL SUMMARY REPORT

INVENTORY INFORMATION

Status	OUTFALL		
Pipe Diameter	48	inches	
Culvert Dimensions	Width		feet
	Height		feet
Pipe Material	RCP		
End Structure	0	1	0
	Flared End	Headwall	None
Security Gate	1		
Outfall Bank Location	Head	looking DS	
Horiz. Dist. to Receiving Stream	0-10ft	feet	
Vert. Dist. to Receiving Stream		feet	
Downstream Bank Slope		%	
Horiz. Distance from Roadway		feet	
Vert. Distance from Roadway		feet	
Watershed Name	Anacostia		
Receiving Stream Name			
Property Type	NPS		
Facility Name	NACE		
Access From	Park Dr SE		
Land Use	Fort Circle Park		

CONDITION / CRITICALITY ASSESSMENT

Stream Bank / Pool	2	Active Erosion
Stream Bank / Pool (x2)	4	
Structure	0	Excellent / Like New
Criticality	0	Normal
Total Score		4
		Total = Stream Bank / Pool x2 + Structure + Criticality

Repairs Recommended?
YES

Assessment Comments

Description of Repair Approach

Potential RSC

NOTES

PHOTOS





OUTFALL SUMMARY REPORT



(4)



(5)

(6)

(7)

(8)

(9)



DISTRICT DEPARTMENT OF THE ENVIRONMENT / DC WATER
MS4 PROGRAM

GIS Outfall / Photo ID #

F-413

Inspection Date / By

11/14/2012

SPM

GPS Longitude

-76.97430

GPS Latitude

38.86134

OUTFALL SUMMARY REPORT

INVENTORY INFORMATION

Status	<input type="text" value="OUTFALL"/>		
Pipe Diameter	<input type="text" value="36"/>	inches	
Culvert Dimensions	Width	<input type="text"/>	feet
	Height	<input type="text"/>	feet
Pipe Material	<input type="text" value="RCP"/>		
End Structure	<input type="text" value="0"/>	<input type="text" value="0"/>	<input type="text" value="1"/>
	Flared End	Headwall	None
Security Gate	<input type="text" value="0"/>		
Outfall Bank Location	<input type="text" value="Head"/>	looking DS	
Horiz. Dist. to Receiving Stream	<input type="text" value="0-10ft"/>	feet	
Vert. Dist. to Receiving Stream	<input type="text"/>	feet	
Downstream Bank Slope	<input type="text"/>	%	
Horiz. Distance from Roadway	<input type="text"/>	feet	
Vert. Distance from Roadway	<input type="text"/>	feet	
Watershed Name	<input type="text"/>		
Receiving Stream Name	<input type="text"/>		
Property Type	<input type="text" value="NPS"/>		
Facility Name	<input type="text" value="NACE"/>		
Access From	<input type="text" value="Skyland Terrace SE"/>		
Land Use	<input type="text" value="Fort Circle Park"/>		

PHOTOS



(1)



(2)



(3)

CONDITION / CRITICALITY ASSESSMENT

Stream Bank / Pool	<input type="text" value="0"/>	<input type="text" value="Stable"/>	Repairs Recommended? NO
Stream Bank / Pool (x2)	<input type="text" value="0"/>		
Structure	<input type="text" value="0"/>	<input type="text" value="Excellent / Like New"/>	
Criticality	<input type="text" value="0"/>	<input type="text" value="Normal"/>	
Total Score	<input type="text" value="0"/>	Total = Stream Bank / Pool x2 + Structure + Criticality	

Assessment Comments

Description of Repair Approach

NOTES



OUTFALL SUMMARY REPORT



(4)



(5)

(6)

(7)

(8)

(9)



DISTRICT DEPARTMENT OF THE ENVIRONMENT / DC WATER
MS4 PROGRAM

GIS Outfall / Photo ID #

F-414

Inspection Date / By

1/3/2013

SPM

GPS Longitude

-76.97645

GPS Latitude

38.86400

OUTFALL SUMMARY REPORT

INVENTORY INFORMATION

Status	<input type="text" value="UNABLE TO LOCATE"/>		
Pipe Diameter	<input type="text"/>	inches	
Culvert Dimensions	Width	<input type="text"/>	feet
	Height	<input type="text"/>	feet
Pipe Material	<input type="text"/>		
End Structure	<input type="text" value="0"/>	<input type="text" value="0"/>	<input type="text" value="0"/>
	Flared End	Headwall	None
Security Gate	<input type="text" value="0"/>		
Outfall Bank Location	<input type="text"/> looking DS		
Horiz. Dist. to Receiving Stream	<input type="text"/> feet		
Vert. Dist. to Receiving Stream	<input type="text"/> feet		
Downstream Bank Slope	<input type="text"/> %		
Horiz. Distance from Roadway	<input type="text"/> feet		
Vert. Distance from Roadway	<input type="text"/> feet		
Watershed Name	<input type="text"/>		
Receiving Stream Name	<input type="text"/>		
Property Type	<input type="text" value="Private"/>		
Facility Name	<input type="text" value="NA"/>		
Access From	<input type="text" value="Naylor St SE and Denver St SE"/>		
Land Use	<input type="text" value="Construction Site"/>		

PHOTOS

(1)

(2)

CONDITION / CRITICALITY ASSESSMENT

Stream Bank / Pool	<input type="text" value="0"/>	<input type="text" value="Stable"/>
Stream Bank / Pool (x2)	<input type="text" value="0"/>	
Structure	<input type="text" value="0"/>	<input type="text" value="Excellent / Like New"/>
Criticality	<input type="text" value="0"/>	<input type="text" value="Normal"/>
Total Score	<input type="text" value="0"/>	Total = Stream Bank / Pool x2 + Structure + Criticality

Repairs
Recommended?

NO

Assessment Comments

Description of Repair Approach

NOTES

(3)



OUTFALL SUMMARY REPORT

GIS Outfall / Photo ID #	F-414	
Inspection Date / By	1/3/2013	SPM
GPS Longitude	-76.97645	
GPS Latitude	38.86400	

(4)

(5)

(6)

(7)

(8)

(9)



OUTFALL SUMMARY REPORT

INVENTORY INFORMATION

Status	<input type="text" value="OUTFALL"/>		
Pipe Diameter	<input type="text" value="30"/>	inches	
Culvert Dimensions	Width	<input type="text"/>	feet
	Height	<input type="text"/>	feet
Pipe Material	<input type="text" value="Plastic"/>		
End Structure	<input type="text" value="0"/>	<input type="text" value="0"/>	<input type="text" value="1"/>
	Flared End	Headwall	None
Security Gate	<input type="text" value="0"/>		
Outfall Bank Location	<input type="text" value="Head"/>	looking DS	
Horiz. Dist. to Receiving Stream	<input type="text" value="0-10ft"/>	feet	
Vert. Dist. to Receiving Stream	<input type="text"/>	feet	
Downstream Bank Slope	<input type="text"/>	%	
Horiz. Distance from Roadway	<input type="text"/>	feet	
Vert. Distance from Roadway	<input type="text"/>	feet	
Watershed Name	<input type="text"/>		
Receiving Stream Name	<input type="text"/>		
Property Type	<input type="text" value="NA"/>		
Facility Name	<input type="text" value="NA"/>		
Access From	<input type="text" value="Good Hope Rd SE"/>		
Land Use	<input type="text" value="Green Space"/>		

PHOTOS



(1)



(2)

CONDITION / CRITICALITY ASSESSMENT

Stream Bank / Pool	<input type="text" value="0"/>	<input type="text" value="Stable"/>	Repairs Recommended? NO
Stream Bank / Pool (x2)	<input type="text" value="0"/>		
Structure	<input type="text" value="0"/>	<input type="text" value="Excellent / Like New"/>	
Criticality	<input type="text" value="0"/>	<input type="text" value="Normal"/>	
Total Score	<input type="text" value="0"/>	Total = Stream Bank / Pool x2 + Structure + Criticality	

Assessment Comments

Description of Repair Approach

NOTES



(3)



OUTFALL SUMMARY REPORT



(4)

(5)

(6)

(7)

(8)

(9)



DISTRICT DEPARTMENT OF THE ENVIRONMENT / DC WATER
MS4 PROGRAM

GIS Outfall / Photo ID #

F-419

Inspection Date / By

1/10/2013

SPM

GPS Longitude

-76.96872

GPS Latitude

38.86777

OUTFALL SUMMARY REPORT

INVENTORY INFORMATION

Status	<input type="text" value="NOT AN OUTFALL"/>		
Pipe Diameter	<input type="text"/>	inches	
Culvert Dimensions	Width	<input type="text"/>	feet
	Height	<input type="text"/>	feet
Pipe Material	<input type="text"/>		
End Structure	<input type="text" value="0"/>	<input type="text" value="0"/>	<input type="text" value="0"/>
	Flared End	Headwall	None
Security Gate	<input type="text" value="0"/>		
Outfall Bank Location	<input type="text"/> looking DS		
Horiz. Dist. to Receiving Stream	<input type="text"/> feet		
Vert. Dist. to Receiving Stream	<input type="text"/> feet		
Downstream Bank Slope	<input type="text"/> %		
Horiz. Distance from Roadway	<input type="text"/> feet		
Vert. Distance from Roadway	<input type="text"/> feet		
Watershed Name	<input type="text"/>		
Receiving Stream Name	<input type="text"/>		
Property Type	<input type="text" value="DDOT"/>		
Facility Name	<input type="text" value="Anacostia Fwy"/>		
Access From	<input type="text" value="Fairlawn Ave SE"/>		
Land Use	<input type="text" value="Highway"/>		

PHOTOS



(1)

(2)

CONDITION / CRITICALITY ASSESSMENT

Stream Bank / Pool	<input type="text" value="0"/>	<input type="text" value="Stable"/>	Repairs Recommended? NO
Stream Bank / Pool (x2)	<input type="text" value="0"/>		
Structure	<input type="text" value="0"/>	<input type="text" value="Excellent / Like New"/>	
Criticality	<input type="text" value="0"/>	<input type="text" value="Normal"/>	
Total Score	<input type="text" value="0"/>	Total = Stream Bank / Pool x2 + Structure + Criticality	

Assessment Comments

This is an inlet.

Description of Repair Approach

NOTES

(3)



DISTRICT DEPARTMENT OF THE ENVIRONMENT / DC WATER
MS4 PROGRAM

OUTFALL SUMMARY REPORT

GIS Outfall / Photo ID #

F-419

Inspection Date / By

1/10/2013

SPM

GPS Longitude

-76.96872

GPS Latitude

38.86777

(4)

(5)

(6)

(7)

(8)

(9)



DISTRICT DEPARTMENT OF THE ENVIRONMENT / DC WATER
MS4 PROGRAM

GIS Outfall / Photo ID #	F-420	
Inspection Date / By	1/10/2013	SPM
GPS Longitude	-76.96804	
GPS Latitude	38.86752	

OUTFALL SUMMARY REPORT

INVENTORY INFORMATION

Status	NOT AN OUTFALL		
Pipe Diameter		inches	
Culvert Dimensions	Width		feet
	Height		feet
Pipe Material			
End Structure	0	0	0
	Flared End	Headwall	None
Security Gate	0		
Outfall Bank Location	looking DS		
Horiz. Dist. to Receiving Stream		feet	
Vert. Dist. to Receiving Stream		feet	
Downstream Bank Slope		%	
Horiz. Distance from Roadway		feet	
Vert. Distance from Roadway		feet	
Watershed Name			
Receiving Stream Name			
Property Type	NPS		
Facility Name	NACE		
Access From	28th St SE and Texas Ave SE		
Land Use	Fort Circle Park		

PHOTOS



(2)

CONDITION / CRITICALITY ASSESSMENT

Stream Bank / Pool	0	Stable
Stream Bank / Pool (x2)	0	
Structure	0	Excellent / Like New
Criticality	0	Normal
Total Score	0	Total = Stream Bank / Pool x2 + Structure + Criticality

Repairs Recommended?
NO

Assessment Comments

This is a culvert.

Description of Repair Approach

NOTES

(3)



GIS Outfall / Photo ID #	F-420	
Inspection Date / By	1/10/2013	SPM
GPS Longitude	-76.96804	
GPS Latitude	38.86752	

OUTFALL SUMMARY REPORT

(4)

(5)

(6)

(7)

(8)

(9)



DISTRICT DEPARTMENT OF THE ENVIRONMENT / DC WATER
MS4 PROGRAM

GIS Outfall / Photo ID #

F-421

Inspection Date / By

11/10/2012

SPM

GPS Longitude

-76.96911

GPS Latitude

38.87155

OUTFALL SUMMARY REPORT

INVENTORY INFORMATION

Status	<input type="text" value="UNABLE TO LOCATE"/>		
Pipe Diameter	<input type="text"/>	inches	
Culvert Dimensions	Width	<input type="text"/>	feet
	Height	<input type="text"/>	feet
Pipe Material	<input type="text"/>		
End Structure	<input type="text" value="0"/>	<input type="text" value="0"/>	<input type="text" value="0"/>
	Flared End	Headwall	None
Security Gate	<input type="text" value="0"/>		
Outfall Bank Location	<input type="text"/>		looking DS
Horiz. Dist. to Receiving Stream	<input type="text"/>		feet
Vert. Dist. to Receiving Stream	<input type="text"/>		feet
Downstream Bank Slope	<input type="text"/>		%
Horiz. Distance from Roadway	<input type="text"/>		feet
Vert. Distance from Roadway	<input type="text"/>		feet
Watershed Name	<input type="text"/>		
Receiving Stream Name	<input type="text"/>		
Property Type	<input type="text" value="NA"/>		
Facility Name	<input type="text" value="NA"/>		
Access From	<input type="text" value="Park PI SE"/>		
Land Use	<input type="text" value="NA"/>		

PHOTOS

(1)

(2)

CONDITION / CRITICALITY ASSESSMENT

Stream Bank / Pool	<input type="text" value="0"/>	<input type="text" value="Stable"/>
Stream Bank / Pool (x2)	<input type="text" value="0"/>	
Structure	<input type="text" value="0"/>	<input type="text" value="Excellent / Like New"/>
Criticality	<input type="text" value="0"/>	<input type="text" value="Normal"/>
Total Score	<input type="text" value="0"/>	Total = Stream Bank / Pool x2 + Structure + Criticality

Repairs
Recommended?

NO

(3)

Assessment Comments

No photo taken.

Description of Repair Approach

NOTES



DISTRICT DEPARTMENT OF THE ENVIRONMENT / DC WATER
MS4 PROGRAM

OUTFALL SUMMARY REPORT

GIS Outfall / Photo ID #

F-421

Inspection Date / By

11/10/2012

SPM

GPS Longitude

-76.96911

GPS Latitude

38.87155

(4)

(5)

(6)

(7)

(8)

(9)



DISTRICT DEPARTMENT OF THE ENVIRONMENT / DC WATER
MS4 PROGRAM

GIS Outfall / Photo ID #

F-422

Inspection Date / By

12/19/2012

SPM

GPS Longitude

-76.96968

GPS Latitude

38.87584

OUTFALL SUMMARY REPORT

INVENTORY INFORMATION

Status	<input type="text" value="UNABLE TO LOCATE"/>		
Pipe Diameter	<input type="text"/>	inches	
Culvert Dimensions	Width	<input type="text"/>	feet
	Height	<input type="text"/>	feet
Pipe Material	<input type="text"/>		
End Structure	<input type="text" value="0"/>	<input type="text" value="0"/>	<input type="text" value="0"/>
	Flared End	Headwall	None
Security Gate	<input type="text" value="0"/>		
Outfall Bank Location	<input type="text"/>	looking DS	
Horiz. Dist. to Receiving Stream	<input type="text"/>	feet	
Vert. Dist. to Receiving Stream	<input type="text"/>	feet	
Downstream Bank Slope	<input type="text"/>	%	
Horiz. Distance from Roadway	<input type="text"/>	feet	
Vert. Distance from Roadway	<input type="text"/>	feet	
Watershed Name	<input type="text"/>		
Receiving Stream Name	<input type="text"/>		
Property Type	<input type="text" value="DDOT"/>		
Facility Name	<input type="text" value="Anacostia Fwy"/>		
Access From	<input type="text" value="Fairlawn Ave SE"/>		
Land Use	<input type="text" value="Highway"/>		

PHOTOS

(1)

(2)

CONDITION / CRITICALITY ASSESSMENT

Stream Bank / Pool	<input type="text" value="0"/>	<input type="text" value="Stable"/>
Stream Bank / Pool (x2)	<input type="text" value="0"/>	
Structure	<input type="text" value="0"/>	<input type="text" value="Excellent / Like New"/>
Criticality	<input type="text" value="0"/>	<input type="text" value="Normal"/>
Total Score	<input type="text" value="0"/>	Total = Stream Bank / Pool x2 + Structure + Criticality

Repairs
Recommended?

NO

Assessment Comments

No photo taken.

Description of Repair Approach

(3)

NOTES



DISTRICT DEPARTMENT OF THE ENVIRONMENT / DC WATER
MS4 PROGRAM

OUTFALL SUMMARY REPORT

GIS Outfall / Photo ID #

F-422

Inspection Date / By

12/19/2012

SPM

GPS Longitude

-76.96968

GPS Latitude

38.87584

(4)

(5)

(6)

(7)

(8)

(9)



DISTRICT DEPARTMENT OF THE ENVIRONMENT / DC WATER
MS4 PROGRAM

GIS Outfall / Photo ID #

F-423

Inspection Date / By

12/18/2012

SPM

GPS Longitude

-76.96827

GPS Latitude

38.87663

OUTFALL SUMMARY REPORT

INVENTORY INFORMATION

Status	<input type="text" value="UNABLE TO LOCATE"/>		
Pipe Diameter	<input type="text"/>	inches	
Culvert Dimensions	Width	<input type="text"/>	feet
	Height	<input type="text"/>	feet
Pipe Material	<input type="text"/>		
End Structure	<input type="text" value="0"/>	<input type="text" value="0"/>	<input type="text" value="0"/>
	Flared End	Headwall	None
Security Gate	<input type="text" value="0"/>		
Outfall Bank Location	<input type="text"/> looking DS		
Horiz. Dist. to Receiving Stream	<input type="text"/> feet		
Vert. Dist. to Receiving Stream	<input type="text"/> feet		
Downstream Bank Slope	<input type="text"/> %		
Horiz. Distance from Roadway	<input type="text"/> feet		
Vert. Distance from Roadway	<input type="text"/> feet		
Watershed Name	<input type="text"/>		
Receiving Stream Name	<input type="text"/>		
Property Type	<input type="text" value="DDOT"/>		
Facility Name	<input type="text" value="Anacostia Fwy"/>		
Access From	<input type="text" value="Fairlawn Ave SE"/>		
Land Use	<input type="text" value="Highway"/>		

PHOTOS

(1)

(2)

CONDITION / CRITICALITY ASSESSMENT

Stream Bank / Pool	<input type="text" value="0"/>	<input type="text" value="Stable"/>
Stream Bank / Pool (x2)	<input type="text" value="0"/>	
Structure	<input type="text" value="0"/>	<input type="text" value="Excellent / Like New"/>
Criticality	<input type="text" value="0"/>	<input type="text" value="Normal"/>
Total Score	<input type="text" value="0"/>	Total = Stream Bank / Pool x2 + Structure + Criticality

Repairs
Recommended?

NO

Assessment Comments

No photo taken.

Description of Repair Approach

(3)

NOTES



DISTRICT DEPARTMENT OF THE ENVIRONMENT / DC WATER
MS4 PROGRAM

OUTFALL SUMMARY REPORT

GIS Outfall / Photo ID #

F-423

Inspection Date / By

12/18/2012

SPM

GPS Longitude

-76.96827

GPS Latitude

38.87663

(4)

(5)

(6)

(7)

(8)

(9)



OUTFALL SUMMARY REPORT

INVENTORY INFORMATION

Status	<input type="text" value="OUTFALL"/>		
Pipe Diameter	<input type="text" value="unknown"/>	inches	
Culvert Dimensions	Width	<input type="text"/>	feet
	Height	<input type="text"/>	feet
Pipe Material	<input type="text" value="Unknown"/>		
End Structure	<input type="text" value="0"/>	<input type="text" value="1"/>	<input type="text" value="0"/>
	Flared End	Headwall	None
Security Gate	<input type="text" value="1"/>		
Outfall Bank Location	<input type="text" value="Left"/>	looking DS	
Horiz. Dist. to Receiving Stream	<input type="text" value="0-10ft"/>	feet	
Vert. Dist. to Receiving Stream	<input type="text"/>	feet	
Downstream Bank Slope	<input type="text"/>	%	
Horiz. Distance from Roadway	<input type="text"/>	feet	
Vert. Distance from Roadway	<input type="text"/>	feet	
Watershed Name	<input type="text" value="Anacostia"/>		
Receiving Stream Name	<input type="text"/>		
Property Type	<input type="text" value="NPS"/>		
Facility Name	<input type="text" value="NACE"/>		
Access From	<input type="text" value="BOAT"/>		
Land Use	<input type="text" value="Anacostia Park"/>		

PHOTOS



CONDITION / CRITICALITY ASSESSMENT

Stream Bank / Pool	<input type="text" value="0"/>	<input type="text" value="Stable"/>
Stream Bank / Pool (x2)	<input type="text" value="0"/>	
Structure	<input type="text" value="0"/>	<input type="text" value="Excellent / Like New"/>
Criticality	<input type="text" value="0"/>	<input type="text" value="Normal"/>
Total Score	<input type="text" value="0"/>	Total = Stream Bank / Pool x2 + Structure + Criticality

Repairs Recommended?

NO

Assessment Comments

Flap gate broken off.

Description of Repair Approach

NOTES



OUTFALL SUMMARY REPORT

GIS Outfall / Photo ID #	F-424	
Inspection Date / By	1/29/2013	SPM
GPS Longitude	-76.97718	
GPS Latitude	38.87597	

(4)

(5)

(6)

(7)

(8)

(9)



DISTRICT DEPARTMENT OF THE ENVIRONMENT / DC WATER
MS4 PROGRAM

GIS Outfall / Photo ID #	F-425	
Inspection Date / By	1/29/2013	SPM
GPS Longitude	-76.97420	
GPS Latitude	38.87690	

OUTFALL SUMMARY REPORT

INVENTORY INFORMATION

Status	OUTFALL		
Pipe Diameter	15 est	inches	
Culvert Dimensions	Width		feet
	Height		feet
Pipe Material	RCP		
End Structure	0	1	0
	Flared End	Headwall	None
Security Gate	0		
Outfall Bank Location	Left	looking DS	
Horiz. Dist. to Receiving Stream	0-10ft	feet	
Vert. Dist. to Receiving Stream		feet	
Downstream Bank Slope		%	
Horiz. Distance from Roadway		feet	
Vert. Distance from Roadway		feet	
Watershed Name	Anacostia		
Receiving Stream Name			
Property Type	NPS		
Facility Name	NACE		
Access From	BOAT		
Land Use	Anacostia Park		

CONDITION / CRITICALITY ASSESSMENT

Stream Bank / Pool	0	Stable	Repairs Recommended? NO
Stream Bank / Pool (x2)	0		
Structure	0	Excellent / Like New	
Criticality	0	Normal	
Total Score		0	Total = Stream Bank / Pool x2 + Structure + Criticality

Assessment Comments

Description of Repair Approach

NOTES

PHOTOS



(3)



DISTRICT DEPARTMENT OF THE ENVIRONMENT / DC WATER
MS4 PROGRAM

OUTFALL SUMMARY REPORT

GIS Outfall / Photo ID #

F-425

Inspection Date / By

1/29/2013

SPM

GPS Longitude

-76.97420

GPS Latitude

38.87690

(4)

(5)

(6)

(7)

(8)

(9)



DISTRICT DEPARTMENT OF THE ENVIRONMENT / DC WATER
MS4 PROGRAM

GIS Outfall / Photo ID #

F-426

Inspection Date / By

1/29/2013

SPM

GPS Longitude

-76.97275

GPS Latitude

38.87748

OUTFALL SUMMARY REPORT

INVENTORY INFORMATION

Status	<input type="text" value="OUTFALL"/>		
Pipe Diameter	<input type="text" value="36 est"/>	inches	
Culvert Dimensions	Width	<input type="text"/>	feet
	Height	<input type="text"/>	feet
Pipe Material	<input type="text" value="CMP"/>		
End Structure	<input type="text" value="0"/>	<input type="text" value="1"/>	<input type="text" value="0"/>
	Flared End	Headwall	None
Security Gate	<input type="text" value="0"/>		
Outfall Bank Location	<input type="text" value="Left"/>	looking DS	
Horiz. Dist. to Receiving Stream	<input type="text" value="0-10ft"/>	feet	
Vert. Dist. to Receiving Stream	<input type="text"/>	feet	
Downstream Bank Slope	<input type="text"/>	%	
Horiz. Distance from Roadway	<input type="text"/>	feet	
Vert. Distance from Roadway	<input type="text"/>	feet	
Watershed Name	<input type="text" value="Anacostia"/>		
Receiving Stream Name	<input type="text"/>		
Property Type	<input type="text" value="NPS"/>		
Facility Name	<input type="text" value="NACE"/>		
Access From	<input type="text" value="BOAT"/>		
Land Use	<input type="text" value="Anacostia Park"/>		

CONDITION / CRITICALITY ASSESSMENT

Stream Bank / Pool	<input type="text" value="0"/>	<input type="text" value="Stable"/>
Stream Bank / Pool (x2)	<input type="text" value="0"/>	
Structure	<input type="text" value="0"/>	<input type="text" value="Excellent / Like New"/>
Criticality	<input type="text" value="0"/>	<input type="text" value="Normal"/>
Total Score	<input type="text" value="0"/>	Total = Stream Bank / Pool x2 + Structure + Criticality

Repairs
Recommended?

NO

Assessment Comments

Unable to get close enough to measure.

Description of Repair Approach

NOTES

PHOTOS





DISTRICT DEPARTMENT OF THE ENVIRONMENT / DC WATER
MS4 PROGRAM

OUTFALL SUMMARY REPORT

GIS Outfall / Photo ID #

F-426

Inspection Date / By

1/29/2013

SPM

GPS Longitude

-76.97275

GPS Latitude

38.87748

(4)

(5)

(6)

(7)

(8)

(9)



DISTRICT DEPARTMENT OF THE ENVIRONMENT / DC WATER
MS4 PROGRAM

GIS Outfall / Photo ID #

F-427

Inspection Date / By

1/29/2013

SPM

GPS Longitude

-76.97217

GPS Latitude

38.87790

OUTFALL SUMMARY REPORT

INVENTORY INFORMATION

Status	<input type="text" value="OUTFALL"/>		
Pipe Diameter	<input type="text"/>	inches	
Culvert Dimensions	Width	<input type="text" value="unknown"/>	feet
	Height	<input type="text" value="known"/>	feet
Pipe Material	<input type="text" value="Unknown"/>		
End Structure	<input type="text" value="0"/>	<input type="text" value="1"/>	<input type="text" value="0"/>
	Flared End	Headwall	None
Security Gate	<input type="text" value="1"/>		
Outfall Bank Location	<input type="text" value="Left"/> looking DS		
Horiz. Dist. to Receiving Stream	<input type="text" value="0-10ft"/>		feet
Vert. Dist. to Receiving Stream	<input type="text"/>		feet
Downstream Bank Slope	<input type="text"/>		%
Horiz. Distance from Roadway	<input type="text"/>		feet
Vert. Distance from Roadway	<input type="text"/>		feet
Watershed Name	<input type="text" value="Anacostia"/>		
Receiving Stream Name	<input type="text"/>		
Property Type	<input type="text" value="NPS"/>		
Facility Name	<input type="text" value="NACE"/>		
Access From	<input type="text" value="BOAT"/>		
Land Use	<input type="text" value="Anacostia Park"/>		

CONDITION / CRITICALITY ASSESSMENT

Stream Bank / Pool	<input type="text" value="0"/>	<input type="text" value="Stable"/>
Stream Bank / Pool (x2)	<input type="text" value="0"/>	
Structure	<input type="text" value="0"/>	<input type="text" value="Excellent / Like New"/>
Criticality	<input type="text" value="0"/>	<input type="text" value="Normal"/>
Total Score	<input type="text" value="0"/>	Total = Stream Bank / Pool x2 + Structure + Criticality

Repairs Recommended?
NO

Assessment Comments

Unable to get close enough to measure.

Description of Repair Approach

NOTES

PHOTOS





OUTFALL SUMMARY REPORT



(4)



(5)

(6)

(7)

(8)

(9)



OUTFALL SUMMARY REPORT

INVENTORY INFORMATION

Status	<input type="text" value="OUTFALL"/>		
Pipe Diameter	<input type="text"/>	inches	
Culvert Dimensions	Width	<input type="text" value="unknown"/>	feet
	Height	<input type="text" value="unknown"/>	feet
Pipe Material	<input type="text" value="Unknown"/>		
End Structure	<input type="text" value="0"/>	<input type="text" value="1"/>	<input type="text" value="0"/>
	Flared End	Headwall	None
Security Gate	<input type="text" value="1"/>		
Outfall Bank Location	<input type="text" value="Left"/> looking DS		
Horiz. Dist. to Receiving Stream	<input type="text" value="0-10ft"/>	feet	
Vert. Dist. to Receiving Stream	<input type="text"/>	feet	
Downstream Bank Slope	<input type="text"/>	%	
Horiz. Distance from Roadway	<input type="text"/>	feet	
Vert. Distance from Roadway	<input type="text"/>	feet	
Watershed Name	<input type="text" value="Anacostia"/>		
Receiving Stream Name	<input type="text"/>		
Property Type	<input type="text" value="NPS"/>		
Facility Name	<input type="text" value="NACE"/>		
Access From	<input type="text" value="BOAT"/>		
Land Use	<input type="text" value="Anacostia Park"/>		

CONDITION / CRITICALITY ASSESSMENT

Stream Bank / Pool	<input type="text" value="0"/>	<input type="text" value="Stable"/>
Stream Bank / Pool (x2)	<input type="text" value="0"/>	
Structure	<input type="text" value="0"/>	<input type="text" value="Excellent / Like New"/>
Criticality	<input type="text" value="0"/>	<input type="text" value="Normal"/>
Total Score	<input type="text" value="0"/>	Total = Stream Bank / Pool x2 + Structure + Criticality

Repairs Recommended?
NO

Assessment Comments

Description of Repair Approach

NOTES

PHOTOS





DISTRICT DEPARTMENT OF THE ENVIRONMENT / DC WATER
MS4 PROGRAM

OUTFALL SUMMARY REPORT

GIS Outfall / Photo ID #

F-428

Inspection Date / By

1/29/2013

SPM

GPS Longitude

-76.97434

GPS Latitude

38.87687

(4)

(5)

(6)

(7)

(8)

(9)



DISTRICT DEPARTMENT OF THE ENVIRONMENT / DC WATER
MS4 PROGRAM

GIS Outfall / Photo ID #	F-429	
Inspection Date / By	1/29/2013	SPM
GPS Longitude	-76.98146	
GPS Latitude	38.87459	

OUTFALL SUMMARY REPORT

INVENTORY INFORMATION

Status	OUTFALL		
Pipe Diameter		inches	
Culvert Dimensions	Width	unknown feet	
	Height	unknown feet	
Pipe Material	Unknown		
End Structure	0	1	0
	Flared End	Headwall	None
Security Gate	1		
Outfall Bank Location	Left looking DS		
Horiz. Dist. to Receiving Stream	0-10ft feet		
Vert. Dist. to Receiving Stream			
Downstream Bank Slope			
Horiz. Distance from Roadway			
Vert. Distance from Roadway			
Watershed Name	Anacostia		
Receiving Stream Name			
Property Type	NPS		
Facility Name	NACE		
Access From	BOAT		
Land Use	Anacostia Park		

CONDITION / CRITICALITY ASSESSMENT

Stream Bank / Pool	0	Stable
Stream Bank / Pool (x2)	0	
Structure	0	Excellent / Like New
Criticality	0	Normal
Total Score	0	Total = Stream Bank / Pool x2 + Structure + Criticality

Repairs Recommended?
NO

Assessment Comments

Description of Repair Approach

NOTES

PHOTOS





DISTRICT DEPARTMENT OF THE ENVIRONMENT / DC WATER
MS4 PROGRAM

OUTFALL SUMMARY REPORT

GIS Outfall / Photo ID #

F-429

Inspection Date / By

1/29/2013

SPM

GPS Longitude

-76.98146

GPS Latitude

38.87459

(4)

(5)

(6)

(7)

(8)

(9)



OUTFALL SUMMARY REPORT

INVENTORY INFORMATION

Status	<input type="text" value="OUTFALL"/>		
Pipe Diameter	<input type="text" value="30"/>	inches	
Culvert Dimensions	Width	<input type="text"/>	feet
	Height	<input type="text"/>	feet
Pipe Material	<input type="text" value="RCP"/>		
End Structure	<input type="text" value="1"/>	<input type="text" value="0"/>	<input type="text" value="0"/>
	Flared End	Headwall	None
Security Gate	<input type="text" value="0"/>		
Outfall Bank Location	<input type="text" value="Head"/>	looking DS	
Horiz. Dist. to Receiving Stream	<input type="text" value="0-10"/>	feet	
Vert. Dist. to Receiving Stream	<input type="text"/>	feet	
Downstream Bank Slope	<input type="text"/>	%	
Horiz. Distance from Roadway	<input type="text"/>	feet	
Vert. Distance from Roadway	<input type="text"/>	feet	
Watershed Name	<input type="text"/>		
Receiving Stream Name	<input type="text"/>		
Property Type	<input type="text" value="NPS"/>		
Facility Name	<input type="text" value="CHOH"/>		
Access From	<input type="text" value="Near Abner Cloud House (Canal Rd NW)"/>		
Land Use	<input type="text" value="Chesapeake & Ohio Canal"/>		

CONDITION / CRITICALITY ASSESSMENT

Stream Bank / Pool	<input type="text" value="0"/>	<input type="text" value="Stable"/>
Stream Bank / Pool (x2)	<input type="text" value="0"/>	
Structure	<input type="text" value="0"/>	<input type="text" value="Excellent / Like New"/>
Criticality	<input type="text" value="0"/>	<input type="text" value="Normal"/>
Total Score	<input type="text" value="0"/>	Total = Stream Bank / Pool x2 + Structure + Criticality

Repairs
Recommended?

NO

Assessment Comments

Located in overgrown area and under fallen trees.

Description of Repair Approach

NOTES

PHOTOS





OUTFALL SUMMARY REPORT



(4)

(5)

(6)

(7)

(8)

(9)



DISTRICT DEPARTMENT OF THE ENVIRONMENT / DC WATER
MS4 PROGRAM

GIS Outfall / Photo ID #

F-432

Inspection Date / By

1/10/2013

SPM

GPS Longitude

-76.98689

GPS Latitude

38.87004

OUTFALL SUMMARY REPORT

INVENTORY INFORMATION

Status	<input type="text" value="UNABLE TO LOCATE"/>		
Pipe Diameter	<input type="text"/>	inches	
Culvert Dimensions	Width	<input type="text"/>	feet
	Height	<input type="text"/>	feet
Pipe Material	<input type="text"/>		
End Structure	<input type="text" value="0"/>	<input type="text" value="0"/>	<input type="text" value="0"/>
	Flared End	Headwall	None
Security Gate	<input type="text" value="0"/>		
Outfall Bank Location	<input type="text"/> looking DS		
Horiz. Dist. to Receiving Stream	<input type="text"/> feet		
Vert. Dist. to Receiving Stream	<input type="text"/> feet		
Downstream Bank Slope	<input type="text"/> %		
Horiz. Distance from Roadway	<input type="text"/> feet		
Vert. Distance from Roadway	<input type="text"/> feet		
Watershed Name	<input type="text"/>		
Receiving Stream Name	<input type="text"/>		
Property Type	<input type="text" value="NPS"/>		
Facility Name	<input type="text" value="NACE"/>		
Access From	<input type="text" value="28th St SE and Texas Ave SE"/>		
Land Use	<input type="text" value="Fort Circle Park"/>		

PHOTOS

(1)

(2)

CONDITION / CRITICALITY ASSESSMENT

Stream Bank / Pool	<input type="text" value="0"/>	<input type="text" value="Stable"/>
Stream Bank / Pool (x2)	<input type="text" value="0"/>	
Structure	<input type="text" value="0"/>	<input type="text" value="Excellent / Like New"/>
Criticality	<input type="text" value="0"/>	<input type="text" value="Normal"/>
Total Score	<input type="text" value="0"/>	Total = Stream Bank / Pool x2 + Structure + Criticality

Repairs
Recommended?

NO

(3)

Assessment Comments

Description of Repair Approach

NOTES



DISTRICT DEPARTMENT OF THE ENVIRONMENT / DC WATER
MS4 PROGRAM

OUTFALL SUMMARY REPORT

GIS Outfall / Photo ID #

F-432

Inspection Date / By

1/10/2013

SPM

GPS Longitude

-76.98689

GPS Latitude

38.87004

(4)

(5)

(6)

(7)

(8)

(9)



DISTRICT DEPARTMENT OF THE ENVIRONMENT / DC WATER
MS4 PROGRAM

GIS Outfall / Photo ID #

F-433

Inspection Date / By

12/18/2012

SPM

GPS Longitude

-76.98172

GPS Latitude

38.87189

OUTFALL SUMMARY REPORT

INVENTORY INFORMATION

Status	<input type="text" value="OUTFALL"/>		
Pipe Diameter	<input type="text" value="18 est"/>	inches	
Culvert Dimensions	Width	<input type="text"/>	feet
	Height	<input type="text"/>	feet
Pipe Material	<input type="text" value="RCP"/>		
End Structure	<input type="text" value="0"/>	<input type="text" value="1"/>	<input type="text" value="0"/>
	Flared End	Headwall	None
Security Gate	<input type="text" value="0"/>		
Outfall Bank Location	<input type="text"/> looking DS		
Horiz. Dist. to Receiving Stream	<input type="text" value="0-10ft"/>	feet	
Vert. Dist. to Receiving Stream	<input type="text"/>	feet	
Downstream Bank Slope	<input type="text"/>	%	
Horiz. Distance from Roadway	<input type="text"/>	feet	
Vert. Distance from Roadway	<input type="text"/>	feet	
Watershed Name	<input type="text"/>		
Receiving Stream Name	<input type="text"/>		
Property Type	<input type="text" value="DDOT"/>		
Facility Name	<input type="text" value="Anacostia Fwy"/>		
Access From	<input type="text" value="Fairlawn Ave SE"/>		
Land Use	<input type="text" value="Highway"/>		

PHOTOS



(2)

CONDITION / CRITICALITY ASSESSMENT

Stream Bank / Pool	<input type="text" value="0"/>	<input type="text" value="Stable"/>
Stream Bank / Pool (x2)	<input type="text" value="0"/>	
Structure	<input type="text" value="0"/>	<input type="text" value="Excellent / Like New"/>
Criticality	<input type="text" value="0"/>	<input type="text" value="Normal"/>
Total Score	<input type="text" value="0"/>	Total = Stream Bank / Pool x2 + Structure + Criticality

Repairs Recommended?

NO

Assessment Comments

Description of Repair Approach

NOTES

(3)



OUTFALL SUMMARY REPORT

GIS Outfall / Photo ID #	F-433	
Inspection Date / By	12/18/2012	SPM
GPS Longitude	-76.98172	
GPS Latitude	38.87189	

(4)

(5)

(6)

(7)

(8)

(9)



DISTRICT DEPARTMENT OF THE ENVIRONMENT / DC WATER
MS4 PROGRAM

GIS Outfall / Photo ID #	F-435	
Inspection Date / By	2/6/2013	SPM
GPS Longitude	-76.98349	
GPS Latitude	38.87632	

OUTFALL SUMMARY REPORT

INVENTORY INFORMATION

Status	OUTFALL		
Pipe Diameter	24 est		inches
Culvert Dimensions	Width		feet
	Height		feet
Pipe Material	RCP		
End Structure	1	1	0
	Flared End	Headwall	None
Security Gate	0		
Outfall Bank Location	Right		looking DS
Horiz. Dist. to Receiving Stream	0-10ft		feet
Vert. Dist. to Receiving Stream			feet
Downstream Bank Slope			%
Horiz. Distance from Roadway			feet
Vert. Distance from Roadway			feet
Watershed Name			
Receiving Stream Name			
Property Type	Private		
Facility Name	Washington Yacht Club		
Access From	BOAT		
Land Use	Marina		

CONDITION / CRITICALITY ASSESSMENT

Stream Bank / Pool	0	Stable
Stream Bank / Pool (x2)	0	
Structure	1	Moderate
Criticality	0	Normal
Repairs Recommended?		
NO		
Total Score	1	Total = Stream Bank / Pool x2 + Structure + Criticality

Assessment Comments

headwall falling apart.

Description of Repair Approach

--

NOTES

--

PHOTOS



(3)



OUTFALL SUMMARY REPORT

GIS Outfall / Photo ID #	F-435	
Inspection Date / By	2/6/2013	SPM
GPS Longitude	-76.98349	
GPS Latitude	38.87632	

(4)

(5)

(6)

(7)

(8)

(9)



OUTFALL SUMMARY REPORT

INVENTORY INFORMATION

Status	<input type="text" value="OUTFALL"/>		
Pipe Diameter	<input type="text" value="10"/>	inches	
Culvert Dimensions	Width	<input type="text"/>	feet
	Height	<input type="text"/>	feet
Pipe Material	<input type="text" value="PVC"/>		
End Structure	<input type="text" value="0"/>	<input type="text" value="0"/>	<input type="text" value="1"/>
	Flared End	Headwall	None
Security Gate	<input type="text" value="0"/>		
Outfall Bank Location	<input type="text" value="Head"/>	looking DS	
Horiz. Dist. to Receiving Stream	<input type="text" value="0-10ft"/>	feet	
Vert. Dist. to Receiving Stream	<input type="text"/>	feet	
Downstream Bank Slope	<input type="text"/>	%	
Horiz. Distance from Roadway	<input type="text"/>	feet	
Vert. Distance from Roadway	<input type="text"/>	feet	
Watershed Name	<input type="text"/>		
Receiving Stream Name	<input type="text"/>		
Property Type	<input type="text" value="Private"/>		
Facility Name	<input type="text" value="NA"/>		
Access From	<input type="text" value="Douglass Rd SE"/>		
Land Use	<input type="text" value="Multi-Family Dwelling"/>		

CONDITION / CRITICALITY ASSESSMENT

Stream Bank / Pool	<input type="text" value="0"/>	<input type="text" value="Stable"/>
Stream Bank / Pool (x2)	<input type="text" value="0"/>	
Structure	<input type="text" value="0"/>	<input type="text" value="Excellent / Like New"/>
Criticality	<input type="text" value="0"/>	<input type="text" value="Normal"/>
Total Score	<input type="text" value="0"/>	Total = Stream Bank / Pool x2 + Structure + Criticality

Repairs
Recommended?

NO

Assessment Comments

Description of Repair Approach

NOTES

PHOTOS





DISTRICT DEPARTMENT OF THE ENVIRONMENT / DC WATER
MS4 PROGRAM

OUTFALL SUMMARY REPORT

GIS Outfall / Photo ID #

F-436

Inspection Date / By

1/3/2013

SPM

GPS Longitude

-76.99139

GPS Latitude

38.85725

(4)

(5)

(6)

(7)

(8)

(9)



OUTFALL SUMMARY REPORT

INVENTORY INFORMATION

Status	<input type="text" value="NOT AN OUTFALL"/>		
Pipe Diameter	<input type="text" value="4"/>	inches	
Culvert Dimensions	Width	<input type="text"/>	feet
	Height	<input type="text"/>	feet
Pipe Material	<input type="text" value="PVC"/>		
End Structure	<input type="text" value="0"/>	<input type="text" value="0"/>	<input type="text" value="1"/>
	Flared End	Headwall	None
Security Gate	<input type="text" value="0"/>		
Outfall Bank Location	<input type="text" value="Right"/>	looking DS	
Horiz. Dist. to Receiving Stream	<input type="text" value="0-10ft"/>	feet	
Vert. Dist. to Receiving Stream	<input type="text"/>	feet	
Downstream Bank Slope	<input type="text"/>	%	
Horiz. Distance from Roadway	<input type="text"/>	feet	
Vert. Distance from Roadway	<input type="text"/>	feet	
Watershed Name	<input type="text"/>		
Receiving Stream Name	<input type="text"/>		
Property Type	<input type="text" value="NA"/>		
Facility Name	<input type="text" value="NA"/>		
Access From	<input type="text" value="Good Hope Rd SE"/>		
Land Use	<input type="text" value="Green Space"/>		

PHOTOS



CONDITION / CRITICALITY ASSESSMENT

Stream Bank / Pool	<input type="text" value="0"/>	<input type="text" value="Stable"/>	Repairs Recommended? NO
Stream Bank / Pool (x2)	<input type="text" value="0"/>		
Structure	<input type="text" value="0"/>	<input type="text" value="Excellent / Like New"/>	
Criticality	<input type="text" value="0"/>	<input type="text" value="Normal"/>	
Total Score	<input type="text" value="0"/>	Total = Stream Bank / Pool x2 + Structure + Criticality	

Assessment Comments

Description of Repair Approach

NOTES



DISTRICT DEPARTMENT OF THE ENVIRONMENT / DC WATER
MS4 PROGRAM

OUTFALL SUMMARY REPORT

GIS Outfall / Photo ID #

F-436a

Inspection Date / By

1/3/2013

SPM

GPS Longitude

0.00000

GPS Latitude

0.00000

(4)

(5)

(6)

(7)

(8)

(9)



OUTFALL SUMMARY REPORT

INVENTORY INFORMATION

Status	<input type="text" value="NOT AN OUTFALL"/>		
Pipe Diameter	<input type="text"/>	inches	
Culvert Dimensions	Width	<input type="text"/>	feet
	Height	<input type="text"/>	feet
Pipe Material	<input type="text"/>		
End Structure	<input type="text" value="0"/>	<input type="text" value="0"/>	<input type="text" value="0"/>
	Flared End	Headwall	None
Security Gate	<input type="text" value="0"/>		
Outfall Bank Location	<input type="text"/> looking DS		
Horiz. Dist. to Receiving Stream	<input type="text"/> feet		
Vert. Dist. to Receiving Stream	<input type="text"/> feet		
Downstream Bank Slope	<input type="text"/> %		
Horiz. Distance from Roadway	<input type="text"/> feet		
Vert. Distance from Roadway	<input type="text"/> feet		
Watershed Name	<input type="text"/>		
Receiving Stream Name	<input type="text"/>		
Property Type	<input type="text" value="DDOT"/>		
Facility Name	<input type="text" value="Suitland Pkwy"/>		
Access From	<input type="text" value="Staton Rd SE"/>		
Land Use	<input type="text" value="Highway"/>		

PHOTOS



CONDITION / CRITICALITY ASSESSMENT

Stream Bank / Pool	<input type="text" value="0"/>	<input type="text" value="Stable"/>	Repairs Recommended? NO
Stream Bank / Pool (x2)	<input type="text" value="0"/>		
Structure	<input type="text" value="0"/>	<input type="text" value="Excellent / Like New"/>	
Criticality	<input type="text" value="0"/>	<input type="text" value="Normal"/>	
Total Score	<input type="text" value="0"/>	Total = Stream Bank / Pool x2 + Structure + Criticality	

Assessment Comments

Inlet FES incorrectly indicated as an outfall. Several pipe segments run along a channel. Could not locate the actual outfall.

Description of Repair Approach

NOTES



DISTRICT DEPARTMENT OF THE ENVIRONMENT / DC WATER
MS4 PROGRAM

OUTFALL SUMMARY REPORT

GIS Outfall / Photo ID #

F-437

Inspection Date / By

11/4/2012

SPM

GPS Longitude

-76.99386

GPS Latitude

38.85738

(4)

(5)

(6)

(7)

(8)

(9)



DISTRICT DEPARTMENT OF THE ENVIRONMENT / DC WATER
MS4 PROGRAM

GIS Outfall / Photo ID #

F-443

Inspection Date / By

2/6/2013

SPM

GPS Longitude

-76.99695

GPS Latitude

38.86875

OUTFALL SUMMARY REPORT

INVENTORY INFORMATION

Status	<input type="text" value="OUTFALL"/>		
Pipe Diameter	<input type="text"/>	inches	
Culvert Dimensions	Width	<input type="text" value="unknown"/>	feet
	Height	<input type="text" value="unknown"/>	feet
Pipe Material	<input type="text" value="Unknown"/>		
End Structure	<input type="text" value="0"/>	<input type="text" value="1"/>	<input type="text" value="0"/>
	Flared End	Headwall	None
Security Gate	<input type="text" value="1"/>		
Outfall Bank Location	<input type="text" value="Left"/>		looking DS
Horiz. Dist. to Receiving Stream	<input type="text" value="0-10ft"/>		feet
Vert. Dist. to Receiving Stream	<input type="text"/>		feet
Downstream Bank Slope	<input type="text"/>		%
Horiz. Distance from Roadway	<input type="text"/>		feet
Vert. Distance from Roadway	<input type="text"/>		feet
Watershed Name	<input type="text" value="Anacostia"/>		
Receiving Stream Name	<input type="text"/>		
Property Type	<input type="text" value="NPS"/>		
Facility Name	<input type="text" value="NACE"/>		
Access From	<input type="text" value="BOAT"/>		
Land Use	<input type="text" value="Anacostia Park"/>		

PHOTOS



CONDITION / CRITICALITY ASSESSMENT

Stream Bank / Pool	<input type="text" value="0"/>	<input type="text" value="Stable"/>	Repairs Recommended? NO
Stream Bank / Pool (x2)	<input type="text" value="0"/>		
Structure	<input type="text" value="0"/>	<input type="text" value="Excellent / Like New"/>	
Criticality	<input type="text" value="0"/>	<input type="text" value="Normal"/>	
Total Score	<input type="text" value="0"/>	Total = Stream Bank / Pool x2 + Structure + Criticality	

Assessment Comments

Description of Repair Approach

NOTES



DISTRICT DEPARTMENT OF THE ENVIRONMENT / DC WATER
MS4 PROGRAM

OUTFALL SUMMARY REPORT

GIS Outfall / Photo ID #

F-443

Inspection Date / By

2/6/2013

SPM

GPS Longitude

-76.99695

GPS Latitude

38.86875

(4)

(5)

(6)

(7)

(8)

(9)



DISTRICT DEPARTMENT OF THE ENVIRONMENT / DC WATER
MS4 PROGRAM

GIS Outfall / Photo ID #

F-444

Inspection Date / By

2/6/2013

SPM

GPS Longitude

-76.99097

GPS Latitude

38.86973

OUTFALL SUMMARY REPORT

INVENTORY INFORMATION

Status	<input type="text" value="OUTFALL"/>		
Pipe Diameter	<input type="text" value="42 est"/>	inches	
Culvert Dimensions	Width	<input type="text"/>	feet
	Height	<input type="text"/>	feet
Pipe Material	<input type="text" value="RCP"/>		
End Structure	<input type="text" value="0"/>	<input type="text" value="1"/>	<input type="text" value="0"/>
	Flared End	Headwall	None
Security Gate	<input type="text" value="0"/>		
Outfall Bank Location	<input type="text" value="Left"/>	looking DS	
Horiz. Dist. to Receiving Stream	<input type="text" value="0-10ft"/>	feet	
Vert. Dist. to Receiving Stream	<input type="text"/>	feet	
Downstream Bank Slope	<input type="text"/>	%	
Horiz. Distance from Roadway	<input type="text"/>	feet	
Vert. Distance from Roadway	<input type="text"/>	feet	
Watershed Name	<input type="text" value="Anacostia"/>		
Receiving Stream Name	<input type="text"/>		
Property Type	<input type="text" value="NPS"/>		
Facility Name	<input type="text" value="NACE"/>		
Access From	<input type="text" value="BOAT"/>		
Land Use	<input type="text" value="Anacostia Park"/>		

CONDITION / CRITICALITY ASSESSMENT

Stream Bank / Pool	<input type="text" value="0"/>	<input type="text" value="Stable"/>
Stream Bank / Pool (x2)	<input type="text" value="0"/>	
Structure	<input type="text" value="0"/>	<input type="text" value="Excellent / Like New"/>
Criticality	<input type="text" value="0"/>	<input type="text" value="Normal"/>
Total Score	<input type="text" value="0"/>	Total = Stream Bank / Pool x2 + Structure + Criticality

Repairs
Recommended?

NO

Assessment Comments

Description of Repair Approach

NOTES

PHOTOS





DISTRICT DEPARTMENT OF THE ENVIRONMENT / DC WATER
MS4 PROGRAM

OUTFALL SUMMARY REPORT

GIS Outfall / Photo ID #

F-444

Inspection Date / By

2/6/2013

SPM

GPS Longitude

-76.99097

GPS Latitude

38.86973

(4)

(5)

(6)

(7)

(8)

(9)



DISTRICT DEPARTMENT OF THE ENVIRONMENT / DC WATER
MS4 PROGRAM

GIS Outfall / Photo ID #

F-450

Inspection Date / By

GPS Longitude

0.00000

GPS Latitude

0.00000

OUTFALL SUMMARY REPORT

INVENTORY INFORMATION

Status	<input type="text" value="UNABLE TO LOCATE"/>		
Pipe Diameter	<input type="text"/>	inches	
Culvert Dimensions	Width	<input type="text"/>	feet
	Height	<input type="text"/>	feet
Pipe Material	<input type="text"/>		
End Structure	<input type="text"/>	<input type="text"/>	<input type="text"/>
	Flared End	Headwall	None
Security Gate	<input type="text"/>		
Outfall Bank Location	<input type="text"/>	looking DS	
Horiz. Dist. to Receiving Stream	<input type="text"/>	feet	
Vert. Dist. to Receiving Stream	<input type="text"/>	feet	
Downstream Bank Slope	<input type="text"/>	%	
Horiz. Distance from Roadway	<input type="text"/>	feet	
Vert. Distance from Roadway	<input type="text"/>	feet	
Watershed Name	<input type="text"/>		
Receiving Stream Name	<input type="text"/>		
Property Type	<input type="text"/>		
Facility Name	<input type="text"/>		
Access From	<input type="text"/>		
Land Use	<input type="text"/>		

PHOTOS

(1)

(2)

CONDITION / CRITICALITY ASSESSMENT

Stream Bank / Pool	<input type="text" value="0"/>	<input type="text" value="Stable"/>
Stream Bank / Pool (x2)	<input type="text" value="0"/>	
Structure	<input type="text" value="0"/>	<input type="text" value="Excellent / Like New"/>
Criticality	<input type="text" value="0"/>	<input type="text" value="Normal"/>
<div>Repairs Recommended? NO</div>		
Total Score	<input type="text" value="0"/>	Total = Stream Bank / Pool x2 + Structure + Criticality

(3)

Assessment Comments

Description of Repair Approach

NOTES



OUTFALL SUMMARY REPORT

GIS Outfall / Photo ID #	<div>F-450</div>	
Inspection Date / By	<div></div>	<div></div>
GPS Longitude	<div>0.00000</div>	
GPS Latitude	<div>0.00000</div>	

(4)

(5)

(6)

(7)

(8)

(9)



DISTRICT DEPARTMENT OF THE ENVIRONMENT / DC WATER
MS4 PROGRAM

GIS Outfall / Photo ID #

F-451

Inspection Date / By

2/5/2013

SPM

GPS Longitude

-77.00326

GPS Latitude

38.87278

OUTFALL SUMMARY REPORT

INVENTORY INFORMATION

Status	<input type="text" value="UNABLE TO LOCATE"/>		
Pipe Diameter	<input type="text"/>	inches	
Culvert Dimensions	Width	<input type="text"/>	feet
	Height	<input type="text"/>	feet
Pipe Material	<input type="text"/>		
End Structure	<input type="text" value="0"/>	<input type="text" value="0"/>	<input type="text" value="0"/>
	Flared End	Headwall	None
Security Gate	<input type="text" value="0"/>		
Outfall Bank Location	<input type="text"/> looking DS		
Horiz. Dist. to Receiving Stream	<input type="text"/> feet		
Vert. Dist. to Receiving Stream	<input type="text"/> feet		
Downstream Bank Slope	<input type="text"/> %		
Horiz. Distance from Roadway	<input type="text"/> feet		
Vert. Distance from Roadway	<input type="text"/> feet		
Watershed Name	<input type="text"/>		
Receiving Stream Name	<input type="text"/>		
Property Type	<input type="text" value="Government"/>		
Facility Name	<input type="text" value="DC Water"/>		
Access From	<input type="text" value="BOAT"/>		
Land Use	<input type="text" value="Facility"/>		

PHOTOS

(1)

(2)

CONDITION / CRITICALITY ASSESSMENT

Stream Bank / Pool	<input type="text" value="0"/>	<input type="text" value="Stable"/>
Stream Bank / Pool (x2)	<input type="text" value="0"/>	
Structure	<input type="text" value="0"/>	<input type="text" value="Excellent / Like New"/>
Criticality	<input type="text" value="0"/>	<input type="text" value="Normal"/>
Total Score	<input type="text" value="0"/>	Total = Stream Bank / Pool x2 + Structure + Criticality

Repairs
Recommended?

NO

Assessment Comments

Description of Repair Approach

NOTES

(3)



DISTRICT DEPARTMENT OF THE ENVIRONMENT / DC WATER
MS4 PROGRAM

OUTFALL SUMMARY REPORT

GIS Outfall / Photo ID #

F-451

Inspection Date / By

2/5/2013

SPM

GPS Longitude

-77.00326

GPS Latitude

38.87278

(4)

(5)

(6)

(7)

(8)

(9)



DISTRICT DEPARTMENT OF THE ENVIRONMENT / DC WATER
MS4 PROGRAM

GIS Outfall / Photo ID #

F-457

Inspection Date / By

1/21/2013

SPM

GPS Longitude

-76.99921

GPS Latitude

38.84905

OUTFALL SUMMARY REPORT

INVENTORY INFORMATION

Status	<input type="text" value="UNABLE TO LOCATE"/>		
Pipe Diameter	<input type="text"/>	inches	
Culvert Dimensions	Width	<input type="text"/>	feet
	Height	<input type="text"/>	feet
Pipe Material	<input type="text"/>		
End Structure	<input type="text" value="0"/>	<input type="text" value="0"/>	<input type="text" value="0"/>
	Flared End	Headwall	None
Security Gate	<input type="text" value="0"/>		
Outfall Bank Location	<input type="text"/> looking DS		
Horiz. Dist. to Receiving Stream	<input type="text"/> feet		
Vert. Dist. to Receiving Stream	<input type="text"/> feet		
Downstream Bank Slope	<input type="text"/> %		
Horiz. Distance from Roadway	<input type="text"/> feet		
Vert. Distance from Roadway	<input type="text"/> feet		
Watershed Name	<input type="text"/>		
Receiving Stream Name	<input type="text"/>		
Property Type	<input type="text" value="DC Parks & Rec"/>		
Facility Name	<input type="text" value="NA"/>		
Access From	<input type="text" value="Grant St NE"/>		
Land Use	<input type="text" value="Watts Branch"/>		

PHOTOS

(1)

(2)

CONDITION / CRITICALITY ASSESSMENT

Stream Bank / Pool	<input type="text" value="0"/>	<input type="text" value="Stable"/>
Stream Bank / Pool (x2)	<input type="text" value="0"/>	
Structure	<input type="text" value="0"/>	<input type="text" value="Excellent / Like New"/>
Criticality	<input type="text" value="0"/>	<input type="text" value="Normal"/>
Total Score	<input type="text" value="0"/>	<small>Total = Stream Bank / Pool x2 + Structure + Criticality</small>

Repairs
Recommended?

NO

Assessment Comments

Description of Repair Approach

NOTES

(3)



DISTRICT DEPARTMENT OF THE ENVIRONMENT / DC WATER
MS4 PROGRAM

OUTFALL SUMMARY REPORT

GIS Outfall / Photo ID #

F-457

Inspection Date / By

1/21/2013

SPM

GPS Longitude

-76.99921

GPS Latitude

38.84905

(4)

(5)

(6)

(7)

(8)

(9)



DISTRICT DEPARTMENT OF THE ENVIRONMENT / DC WATER
MS4 PROGRAM

GIS Outfall / Photo ID #

F-459

Inspection Date / By

2/6/2013

SPM

GPS Longitude

-77.00103

GPS Latitude

38.86978

OUTFALL SUMMARY REPORT

INVENTORY INFORMATION

Status	<input type="text" value="OUTFALL"/>		
Pipe Diameter	<input type="text" value="24 est"/>	inches	
Culvert Dimensions	Width	<input type="text"/>	feet
	Height	<input type="text"/>	feet
Pipe Material	<input type="text"/>		
End Structure	<input type="text" value="0"/>	<input type="text" value="1"/>	<input type="text" value="0"/>
	Flared End	Headwall	None
Security Gate	<input type="text" value="0"/>		
Outfall Bank Location	<input type="text" value="Left"/>	looking DS	
Horiz. Dist. to Receiving Stream	<input type="text" value="0-10ft"/>	feet	
Vert. Dist. to Receiving Stream	<input type="text"/>	feet	
Downstream Bank Slope	<input type="text"/>	%	
Horiz. Distance from Roadway	<input type="text"/>	feet	
Vert. Distance from Roadway	<input type="text"/>	feet	
Watershed Name	<input type="text" value="Anacostia"/>		
Receiving Stream Name	<input type="text"/>		
Property Type	<input type="text" value="NPS"/>		
Facility Name	<input type="text" value="NACE"/>		
Access From	<input type="text" value="BOAT"/>		
Land Use	<input type="text" value="Anacostia Park"/>		

PHOTOS



(2)

CONDITION / CRITICALITY ASSESSMENT

Stream Bank / Pool	<input type="text" value="0"/>	<input type="text" value="Stable"/>
Stream Bank / Pool (x2)	<input type="text" value="0"/>	
Structure	<input type="text" value="1"/>	<input type="text" value="Moderate"/>
Criticality	<input type="text" value="0"/>	<input type="text" value="Normal"/>
Total Score	<input type="text" value="1"/>	Total = Stream Bank / Pool x2 + Structure + Criticality

Repairs Recommended?

NO

Assessment Comments

Description of Repair Approach

NOTES

(3)



DISTRICT DEPARTMENT OF THE ENVIRONMENT / DC WATER
MS4 PROGRAM

OUTFALL SUMMARY REPORT

GIS Outfall / Photo ID #

F-459

Inspection Date / By

2/6/2013

SPM

GPS Longitude

-77.00103

GPS Latitude

38.86978

(4)

(5)

(6)

(7)

(8)

(9)



DISTRICT DEPARTMENT OF THE ENVIRONMENT / DC WATER
MS4 PROGRAM

GIS Outfall / Photo ID #

F-461

Inspection Date / By

2/6/2013

SPM

GPS Longitude

-77.00463

GPS Latitude

38.86660

OUTFALL SUMMARY REPORT

INVENTORY INFORMATION

Status	<input type="text" value="OUTFALL"/>		
Pipe Diameter	<input type="text" value="96 est"/>	inches	
Culvert Dimensions	Width	<input type="text"/>	feet
	Height	<input type="text"/>	feet
Pipe Material	<input type="text" value="Concrete"/>		
End Structure	<input type="text" value="0"/>	<input type="text" value="0"/>	<input type="text" value="0"/>
	Flared End	Headwall	None
Security Gate	<input type="text" value="0"/>		
Outfall Bank Location	<input type="text" value="looking DS"/>		
Horiz. Dist. to Receiving Stream	<input type="text"/>	feet	
Vert. Dist. to Receiving Stream	<input type="text"/>	feet	
Downstream Bank Slope	<input type="text"/>	%	
Horiz. Distance from Roadway	<input type="text"/>	feet	
Vert. Distance from Roadway	<input type="text"/>	feet	
Watershed Name	<input type="text"/>		
Receiving Stream Name	<input type="text"/>		
Property Type	<input type="text" value="NA"/>		
Facility Name	<input type="text" value="NA"/>		
Access From	<input type="text" value="BOAT"/>		
Land Use	<input type="text" value="Near Robbins Rd"/>		

PHOTOS



(1)



(2)

CONDITION / CRITICALITY ASSESSMENT

Stream Bank / Pool	<input type="text" value="0"/>	<input type="text" value="Stable"/>	Repairs Recommended? NO
Stream Bank / Pool (x2)	<input type="text" value="0"/>		
Structure	<input type="text" value="0"/>	<input type="text" value="Excellent / Like New"/>	
Criticality	<input type="text" value="0"/>	<input type="text" value="Normal"/>	
Total Score		<input type="text" value="0"/>	<small>Total = Stream Bank / Pool x2 + Structure + Criticality</small>

Assessment Comments

Description of Repair Approach

NOTES

(3)



OUTFALL SUMMARY REPORT

GIS Outfall / Photo ID #	F-461	
Inspection Date / By	2/6/2013	SPM
GPS Longitude	-77.00463	
GPS Latitude	38.86660	

(4)

(5)

(6)

(7)

(8)

(9)



DISTRICT DEPARTMENT OF THE ENVIRONMENT / DC WATER
MS4 PROGRAM

GIS Outfall / Photo ID #

F-462

Inspection Date / By

2/5/2013

SPM

GPS Longitude

-77.00740

GPS Latitude

38.86958

OUTFALL SUMMARY REPORT

INVENTORY INFORMATION

Status	<input type="text" value="UNABLE TO LOCATE"/>		
Pipe Diameter	<input type="text"/>	inches	
Culvert Dimensions	Width	<input type="text"/>	feet
	Height	<input type="text"/>	feet
Pipe Material	<input type="text"/>		
End Structure	<input type="text" value="0"/>	<input type="text" value="0"/>	<input type="text" value="0"/>
	Flared End	Headwall	None
Security Gate	<input type="text" value="0"/>		
Outfall Bank Location	<input type="text"/> looking DS		
Horiz. Dist. to Receiving Stream	<input type="text"/> feet		
Vert. Dist. to Receiving Stream	<input type="text"/> feet		
Downstream Bank Slope	<input type="text"/> %		
Horiz. Distance from Roadway	<input type="text"/> feet		
Vert. Distance from Roadway	<input type="text"/> feet		
Watershed Name	<input type="text"/>		
Receiving Stream Name	<input type="text"/>		
Property Type	<input type="text" value="DDOT"/>		
Facility Name	<input type="text" value="Fredrick Douglass Bridge"/>		
Access From	<input type="text" value="BOAT"/>		
Land Use	<input type="text" value="Bridge"/>		

PHOTOS



(2)

CONDITION / CRITICALITY ASSESSMENT

Stream Bank / Pool	<input type="text" value="0"/>	<input type="text" value="Stable"/>
Stream Bank / Pool (x2)	<input type="text" value="0"/>	
Structure	<input type="text" value="0"/>	<input type="text" value="Excellent / Like New"/>
Criticality	<input type="text" value="0"/>	<input type="text" value="Normal"/>
Total Score	<input type="text" value="0"/>	Total = Stream Bank / Pool x2 + Structure + Criticality

Repairs Recommended?

NO

Assessment Comments

Description of Repair Approach

NOTES

(3)



OUTFALL SUMMARY REPORT

GIS Outfall / Photo ID #	F-462	
Inspection Date / By	2/5/2013	SPM
GPS Longitude	-77.00740	
GPS Latitude	38.86958	

(4)

(5)

(6)

(7)

(8)

(9)



DISTRICT DEPARTMENT OF THE ENVIRONMENT / DC WATER
MS4 PROGRAM

GIS Outfall / Photo ID #	F-464	
Inspection Date / By	2/5/2013	SPM
GPS Longitude	-77.00579	
GPS Latitude	38.87146	

OUTFALL SUMMARY REPORT

INVENTORY INFORMATION

Status	OUTFALL		
Pipe Diameter	36 est	inches	
Culvert Dimensions	Width	feet	
	Height	feet	
Pipe Material	CMP		
End Structure	0	1	0
	Flared End	Headwall	None
Security Gate	0		
Outfall Bank Location	Right	looking DS	
Horiz. Dist. to Receiving Stream	0-10ft	feet	
Vert. Dist. to Receiving Stream		feet	
Downstream Bank Slope		%	
Horiz. Distance from Roadway		feet	
Vert. Distance from Roadway		feet	
Watershed Name			
Receiving Stream Name			
Property Type	DC Parks & Rec		
Facility Name	NA		
Access From	BOAT		
Land Use	Diamond Teague Park		

CONDITION / CRITICALITY ASSESSMENT

Stream Bank / Pool	0	Stable
Stream Bank / Pool (x2)	0	
Structure	0	Excellent / Like New
Criticality	0	Normal
Total Score	0	Total = Stream Bank / Pool x2 + Structure + Criticality

Repairs
Recommended?

NO

Assessment Comments

Description of Repair Approach

NOTES

PHOTOS



(1)



(2)

(3)



DISTRICT DEPARTMENT OF THE ENVIRONMENT / DC WATER
MS4 PROGRAM

OUTFALL SUMMARY REPORT

GIS Outfall / Photo ID #

F-464

Inspection Date / By

2/5/2013

SPM

GPS Longitude

-77.00579

GPS Latitude

38.87146

(4)

(5)

(6)

(7)

(8)

(9)



OUTFALL SUMMARY REPORT

INVENTORY INFORMATION

Status	<input type="text" value="NOT AN OUTFALL"/>		
Pipe Diameter	<input type="text"/>	inches	
Culvert Dimensions	Width	<input type="text"/>	feet
	Height	<input type="text"/>	feet
Pipe Material	<input type="text"/>		
End Structure	<input type="text" value="0"/>	<input type="text" value="0"/>	<input type="text" value="0"/>
	Flared End	Headwall	None
Security Gate	<input type="text" value="0"/>		
Outfall Bank Location	<input type="text"/> looking DS		
Horiz. Dist. to Receiving Stream	<input type="text"/> feet		
Vert. Dist. to Receiving Stream	<input type="text"/> feet		
Downstream Bank Slope	<input type="text"/> %		
Horiz. Distance from Roadway	<input type="text"/> feet		
Vert. Distance from Roadway	<input type="text"/> feet		
Watershed Name	<input type="text"/>		
Receiving Stream Name	<input type="text"/>		
Property Type	<input type="text" value="Private"/>		
Facility Name	<input type="text" value="NA"/>		
Access From	<input type="text" value="Urn St (Maryland)"/>		
Land Use	<input type="text" value="Residential"/>		

PHOTOS



CONDITION / CRITICALITY ASSESSMENT

Stream Bank / Pool	<input type="text" value="0"/>	<input type="text" value="Stable"/>
Stream Bank / Pool (x2)	<input type="text" value="0"/>	
Structure	<input type="text" value="0"/>	<input type="text" value="Excellent / Like New"/>
Criticality	<input type="text" value="0"/>	<input type="text" value="Normal"/>
Total Score	<input type="text" value="0"/>	Total = Stream Bank / Pool x2 + Structure + Criticality

Repairs Recommended?

NO

Assessment Comments

Outfall is beside the steps in photo below and is located in Maryland.

Description of Repair Approach

NOTES

(1)

(2)

(3)



DISTRICT DEPARTMENT OF THE ENVIRONMENT / DC WATER
MS4 PROGRAM

OUTFALL SUMMARY REPORT

GIS Outfall / Photo ID #

F-465

Inspection Date / By

11/10/2012

SPM

GPS Longitude

-76.93632

GPS Latitude

38.87133

(4)

(5)

(6)

(7)

(8)

(9)



DISTRICT DEPARTMENT OF THE ENVIRONMENT / DC WATER
MS4 PROGRAM

GIS Outfall / Photo ID #

F-466

Inspection Date / By

11/10/2012

SPM

GPS Longitude

-76.94606

GPS Latitude

38.86323

OUTFALL SUMMARY REPORT

INVENTORY INFORMATION

Status	<input type="text" value="UNABLE TO LOCATE"/>		
Pipe Diameter	<input type="text"/>	inches	
Culvert Dimensions	Width	<input type="text"/>	feet
	Height	<input type="text"/>	feet
Pipe Material	<input type="text"/>		
End Structure	<input type="text" value="0"/>	<input type="text" value="0"/>	<input type="text" value="0"/>
	Flared End	Headwall	None
Security Gate	<input type="text" value="0"/>		
Outfall Bank Location	<input type="text"/> looking DS		
Horiz. Dist. to Receiving Stream	<input type="text"/> feet		
Vert. Dist. to Receiving Stream	<input type="text"/> feet		
Downstream Bank Slope	<input type="text"/> %		
Horiz. Distance from Roadway	<input type="text"/> feet		
Vert. Distance from Roadway	<input type="text"/> feet		
Watershed Name	<input type="text"/>		
Receiving Stream Name	<input type="text"/>		
Property Type	<input type="text" value="Private"/>		
Facility Name	<input type="text" value="Cedar Hill Funeral Home"/>		
Access From	<input type="text" value="Pennsylvania Ave (Md)"/>		
Land Use	<input type="text" value="Funeral Home"/>		

PHOTOS

(1)

(2)

CONDITION / CRITICALITY ASSESSMENT

Stream Bank / Pool	<input type="text" value="0"/>	<input type="text" value="Stable"/>
Stream Bank / Pool (x2)	<input type="text" value="0"/>	
Structure	<input type="text" value="0"/>	<input type="text" value="Excellent / Like New"/>
Criticality	<input type="text" value="0"/>	<input type="text" value="Normal"/>
Total Score	<input type="text" value="0"/>	Total = Stream Bank / Pool x2 + Structure + Criticality

Repairs
Recommended?

NO

(3)

Assessment Comments

No photo taken.

Description of Repair Approach

NOTES



OUTFALL SUMMARY REPORT

GIS Outfall / Photo ID #	F-466	
Inspection Date / By	11/10/2012	SPM
GPS Longitude	-76.94606	
GPS Latitude	38.86323	

(4)

(5)

(6)

(7)

(8)

(9)



DISTRICT DEPARTMENT OF THE ENVIRONMENT / DC WATER
MS4 PROGRAM

GIS Outfall / Photo ID #

F-467

Inspection Date / By

1/11/2013

SPM

GPS Longitude

-76.93940

GPS Latitude

38.87488

OUTFALL SUMMARY REPORT

INVENTORY INFORMATION

Status	OUTFALL		
Pipe Diameter	21 est		inches
Culvert Dimensions	Width		feet
	Height		feet
Pipe Material	Concrete		
End Structure	1	0	0
	Flared End	Headwall	None
Security Gate	1		
Outfall Bank Location	Head		looking DS
Horiz. Dist. to Receiving Stream	0-10ft		feet
Vert. Dist. to Receiving Stream			feet
Downstream Bank Slope			%
Horiz. Distance from Roadway			feet
Vert. Distance from Roadway			feet
Watershed Name	Anacostia		
Receiving Stream Name			
Property Type	NPS		
Facility Name	NACE		
Access From	Minnesota Ave SE		
Land Use	Fort Dupont Park		

PHOTOS

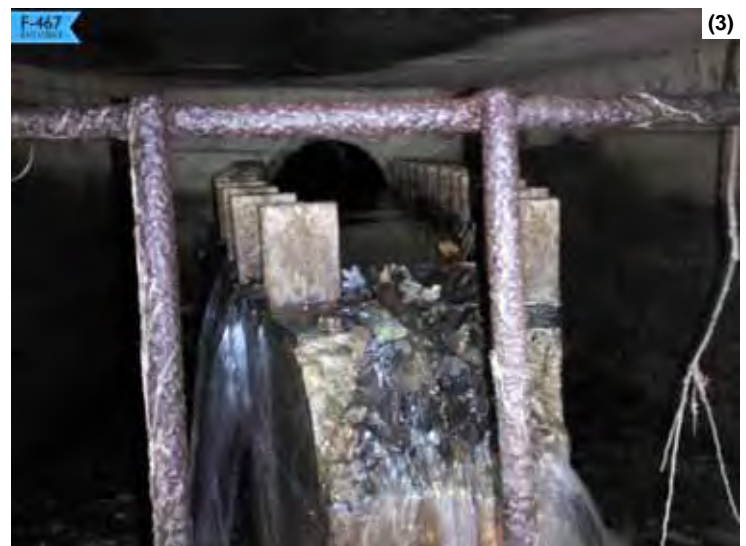

CONDITION / CRITICALITY ASSESSMENT

Stream Bank / Pool	3	Severe Erosion
Stream Bank / Pool (x2)	6	
Structure	1	Moderate
Criticality	0	Normal
Total Score	7	Total = Stream Bank / Pool x2 + Structure + Criticality

Repairs
Recommended?
YES

Assessment Comments

Discharge smells of chlorine (like a swimming pool). Erosion has undercut spillway and cut a ravine downstream. Discharge energy dissipation weir at pipe end inside structure.

Description of Repair Approach

Stream Restoration

NOTES

--



OUTFALL SUMMARY REPORT



(4)

(6)



(5)

(7)

(8)

(9)



OUTFALL SUMMARY REPORT

INVENTORY INFORMATION

Status	<input type="text" value="OUTFALL"/>		
Pipe Diameter	<input type="text" value="18"/>	inches	
Culvert Dimensions	Width	<input type="text"/>	feet
	Height	<input type="text"/>	feet
Pipe Material	<input type="text" value="RCP"/>		
End Structure	<input type="text" value="0"/>	<input type="text" value="0"/>	<input type="text" value="1"/>
	Flared End	Headwall	None
Security Gate	<input type="text" value="0"/>		
Outfall Bank Location	<input type="text" value="Right"/>	looking DS	
Horiz. Dist. to Receiving Stream	<input type="text" value="20-30ft"/>	feet	
Vert. Dist. to Receiving Stream	<input type="text"/>	feet	
Downstream Bank Slope	<input type="text"/>	%	
Horiz. Distance from Roadway	<input type="text"/>	feet	
Vert. Distance from Roadway	<input type="text"/>	feet	
Watershed Name	<input type="text" value="Anacostia"/>		
Receiving Stream Name	<input type="text"/>		
Property Type	<input type="text" value="NPS"/>		
Facility Name	<input type="text" value="NACE"/>		
Access From	<input type="text" value="Massachusetts Ave SE"/>		
Land Use	<input type="text" value="Fort Dupont Park"/>		

CONDITION / CRITICALITY ASSESSMENT

Stream Bank / Pool	<input type="text" value="0"/>	<input type="text" value="Stable"/>
Stream Bank / Pool (x2)	<input type="text" value="0"/>	
Structure	<input type="text" value="0"/>	<input type="text" value="Excellent / Like New"/>
Criticality	<input type="text" value="0"/>	<input type="text" value="Normal"/>
Total Score	<input type="text" value="0"/>	Total = Stream Bank / Pool x2 + Structure + Criticality

Repairs Recommended?
YES

Assessment Comments

Outfall structure and pipe segment collapsed. White foam in discharge pool and accumulating in pipe. Severe upstream/downstream erosion.

Description of Repair Approach

NOTES

PHOTOS





DISTRICT DEPARTMENT OF THE ENVIRONMENT / DC WATER
MS4 PROGRAM

OUTFALL SUMMARY REPORT

GIS Outfall / Photo ID #

F-468

Inspection Date / By

1/11/2013

SPM

GPS Longitude

-76.94214

GPS Latitude

38.87576

(4)

(5)

(6)

(7)

(8)

(9)



DISTRICT DEPARTMENT OF THE ENVIRONMENT / DC WATER
MS4 PROGRAM

GIS Outfall / Photo ID #

F-469

Inspection Date / By

1/11/2013

SPM

GPS Longitude

-76.94422

GPS Latitude

38.88201

OUTFALL SUMMARY REPORT

INVENTORY INFORMATION

Status	<input type="text" value="OUTFALL"/>		
Pipe Diameter	<input type="text"/>	inches	
Culvert Dimensions	Width	<input type="text" value="8"/>	feet
	Height	<input type="text" value="4.5"/>	feet
Pipe Material	<input type="text" value="Concrete"/>		
End Structure	<input type="text" value="0"/>	<input type="text" value="1"/>	<input type="text" value="0"/>
	Flared End	Headwall	None
Security Gate	<input type="text" value="1"/>		
Outfall Bank Location	<input type="text" value="Head"/>		looking DS
Horiz. Dist. to Receiving Stream	<input type="text" value="0-10ft"/>		feet
Vert. Dist. to Receiving Stream	<input type="text"/>		feet
Downstream Bank Slope	<input type="text"/>		%
Horiz. Distance from Roadway	<input type="text"/>		feet
Vert. Distance from Roadway	<input type="text"/>		feet
Watershed Name	<input type="text" value="Anacostia"/>		
Receiving Stream Name	<input type="text"/>		
Property Type	<input type="text" value="NPS"/>		
Facility Name	<input type="text" value="NACE"/>		
Access From	<input type="text" value="D St SE and Burbank St SE"/>		
Land Use	<input type="text" value="Fort Circle Park"/>		

CONDITION / CRITICALITY ASSESSMENT

Stream Bank / Pool	<input type="text" value="1"/>	<input type="text" value="Some Erosion"/>
Stream Bank / Pool (x2)	<input type="text" value="2"/>	
Structure	<input type="text" value="0"/>	<input type="text" value="Excellent / Like New"/>
Criticality	<input type="text" value="0"/>	<input type="text" value="Normal"/>
Total Score	<input type="text" value="2"/>	Total = Stream Bank / Pool x2 + Structure + Criticality

Repairs
Recommended?

NO

Assessment Comments

Description of Repair Approach

NOTES

PHOTOS





OUTFALL SUMMARY REPORT



(4)

(5)

(6)

(7)

(8)

(9)



DISTRICT DEPARTMENT OF THE ENVIRONMENT / DC WATER
MS4 PROGRAM

GIS Outfall / Photo ID #

F-470

Inspection Date / By

1/11/2013

SPM

GPS Longitude

-76.94448

GPS Latitude

38.88497

OUTFALL SUMMARY REPORT

INVENTORY INFORMATION

Status	OUTFALL		
Pipe Diameter	48	inches	
Culvert Dimensions	Width		feet
	Height		feet
Pipe Material	Brick		
End Structure	0	0	0
	Flared End	Headwall	None
Security Gate	0		
Outfall Bank Location	Right	looking DS	
Horiz. Dist. to Receiving Stream	0-10ft	feet	
Vert. Dist. to Receiving Stream		feet	
Downstream Bank Slope		%	
Horiz. Distance from Roadway		feet	
Vert. Distance from Roadway		feet	
Watershed Name	Anacostia		
Receiving Stream Name			
Property Type	NPS		
Facility Name	NACE		
Access From	D St SE and Burbank St SE		
Land Use	Fort Circle Park		

PHOTOS



CONDITION / CRITICALITY ASSESSMENT

Stream Bank / Pool	3	Severe Erosion	Repairs Recommended? YES
Stream Bank / Pool (x2)	6		
Structure	2	Poor	
Criticality	0	Normal	
Total Score	8	Total = Stream Bank / Pool x2 + Structure + Criticality	

Assessment Comments

Headwall partially collapsed. Pipe behind head wall is broken and collapsed. Severe upstream/downstream erosion.

Description of Repair Approach

Point Repair

NOTES

--



OUTFALL SUMMARY REPORT



(4)

(5)

(6)

(7)

(8)

(9)



OUTFALL SUMMARY REPORT

INVENTORY INFORMATION

Status	<input type="text" value="OUTFALL"/>		
Pipe Diameter	<input type="text" value="28"/>	inches	
Culvert Dimensions	Width	<input type="text"/>	feet
	Height	<input type="text"/>	feet
Pipe Material	<input type="text" value="Brick"/>		
End Structure	<input type="text" value="0"/>	<input type="text" value="1"/>	<input type="text" value="0"/>
	Flared End	Headwall	None
Security Gate	<input type="text" value="1"/>		
Outfall Bank Location	<input type="text" value="Left"/>	looking DS	
Horiz. Dist. to Receiving Stream	<input type="text" value="0-10ft"/>	feet	
Vert. Dist. to Receiving Stream	<input type="text"/>	feet	
Downstream Bank Slope	<input type="text"/>	%	
Horiz. Distance from Roadway	<input type="text"/>	feet	
Vert. Distance from Roadway	<input type="text"/>	feet	
Watershed Name	<input type="text" value="Anacostia"/>		
Receiving Stream Name	<input type="text" value="Oxon Run"/>		
Property Type	<input type="text" value="NPS"/>		
Facility Name	<input type="text" value="NACE"/>		
Access From	<input type="text" value="Valley Terrace SE"/>		
Land Use	<input type="text" value="Oxon Run Park"/>		

CONDITION / CRITICALITY ASSESSMENT

Stream Bank / Pool	<input type="text" value="3"/>	<input type="text" value="Severe Erosion"/>
Stream Bank / Pool (x2)	<input type="text" value="6"/>	
Structure	<input type="text" value="2"/>	<input type="text" value="Poor"/>
Criticality	<input type="text" value="0"/>	<input type="text" value="Normal"/>
Total Score	<input type="text" value="8"/>	Total = Stream Bank / Pool x2 + Structure + Criticality

Repairs Recommended?
YES

Assessment Comments

Headwall has collapsed. 2 ft drop at outfall. Severe upstream/downstream erosion.

Description of Repair Approach

Point Repair

NOTES

PHOTOS





DISTRICT DEPARTMENT OF THE ENVIRONMENT / DC WATER
MS4 PROGRAM

OUTFALL SUMMARY REPORT

GIS Outfall / Photo ID #

F-471

Inspection Date / By

1/11/2013

SPM

GPS Longitude

-76.94459

GPS Latitude

38.88513

(4)

(5)

(6)

(7)

(8)

(9)



DISTRICT DEPARTMENT OF THE ENVIRONMENT / DC WATER
MS4 PROGRAM

GIS Outfall / Photo ID #

F-472

Inspection Date / By

11/9/2012

SPM

GPS Longitude

-76.95075

GPS Latitude

38.86049

OUTFALL SUMMARY REPORT

INVENTORY INFORMATION

Status	<input type="text" value="OUTFALL"/>		
Pipe Diameter	<input type="text" value="42"/>	inches	
Culvert Dimensions	Width	<input type="text"/>	feet
	Height	<input type="text"/>	feet
Pipe Material	<input type="text" value="RCP"/>		
End Structure	<input type="text" value="0"/>	<input type="text" value="1"/>	<input type="text" value="1"/>
	Flared End	Headwall	None
Security Gate	<input type="text" value="1"/>		
Outfall Bank Location	<input type="text" value="Head"/>	looking DS	
Horiz. Dist. to Receiving Stream	<input type="text" value="0-10ft"/>	feet	
Vert. Dist. to Receiving Stream	<input type="text"/>	feet	
Downstream Bank Slope	<input type="text"/>	%	
Horiz. Distance from Roadway	<input type="text"/>	feet	
Vert. Distance from Roadway	<input type="text"/>	feet	
Watershed Name	<input type="text"/>		
Receiving Stream Name	<input type="text"/>		
Property Type	<input type="text" value="NA"/>		
Facility Name	<input type="text" value="NA"/>		
Access From	<input type="text" value="Southern Ave SE"/>		
Land Use	<input type="text" value="Green Space"/>		

CONDITION / CRITICALITY ASSESSMENT

Stream Bank / Pool	<input type="text" value="0"/>	<input type="text" value="Stable"/>	Repairs Recommended? NO
Stream Bank / Pool (x2)	<input type="text" value="0"/>		
Structure	<input type="text" value="0"/>	<input type="text" value="Excellent / Like New"/>	
Criticality	<input type="text" value="0"/>	<input type="text" value="Normal"/>	
Total Score	<input type="text" value="0"/>	Total = Stream Bank / Pool x2 + Structure + Criticality	

Assessment Comments

Description of Repair Approach

NOTES

PHOTOS

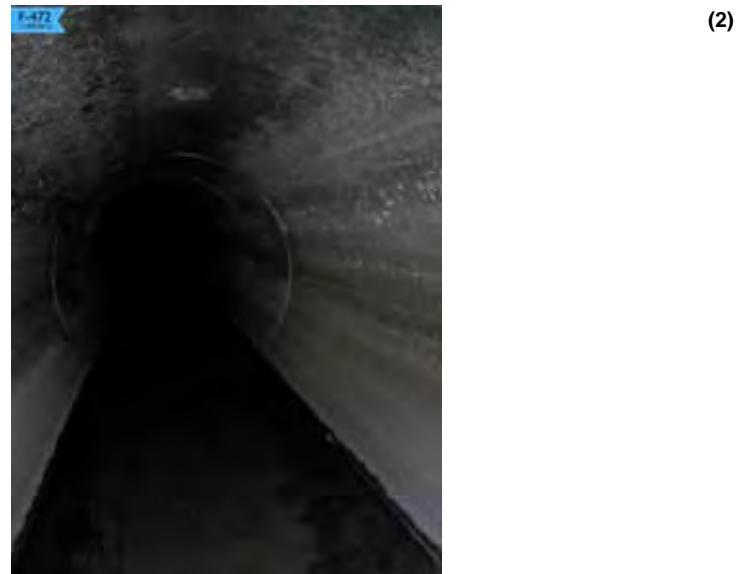



OUTFALL SUMMARY REPORT

GIS Outfall / Photo ID #	F-472	
Inspection Date / By	11/9/2012	SPM
GPS Longitude	-76.95075	
GPS Latitude	38.86049	



(4)

(5)

(6)

(7)

(8)

(9)



OUTFALL SUMMARY REPORT

INVENTORY INFORMATION

Status	OUTFALL		
Pipe Diameter	15	inches	
Culvert Dimensions	Width		feet
	Height		feet
Pipe Material	RCP		
End Structure	1	0	0
	Flared End	Headwall	None
Security Gate	0		
Outfall Bank Location	Right	looking DS	
Horiz. Dist. to Receiving Stream	0-10ft	feet	
Vert. Dist. to Receiving Stream		feet	
Downstream Bank Slope		%	
Horiz. Distance from Roadway		feet	
Vert. Distance from Roadway		feet	
Watershed Name	Anacostia		
Receiving Stream Name			
Property Type	NPS		
Facility Name	NACE		
Access From	Ridge Rd SE		
Land Use	Fort Dupont Park		

PHOTOS



CONDITION / CRITICALITY ASSESSMENT

Stream Bank / Pool	1	Some Erosion
Stream Bank / Pool (x2)	2	
Structure	0	Excellent / Like New
Criticality	0	Normal
Total Score	2	Total = Stream Bank / Pool x2 + Structure + Criticality

Repairs
Recommended?

NO

Assessment Comments

Continuing erosion under spillway.

Description of Repair Approach

NOTES



DISTRICT DEPARTMENT OF THE ENVIRONMENT / DC WATER
MS4 PROGRAM

OUTFALL SUMMARY REPORT

GIS Outfall / Photo ID #

F-473

Inspection Date / By

1/11/2013

SPM

GPS Longitude

-76.94768

GPS Latitude

38.87105

(4)

(5)

(6)

(7)

(8)

(9)



DISTRICT DEPARTMENT OF THE ENVIRONMENT / DC WATER
MS4 PROGRAM

GIS Outfall / Photo ID #

F-474

Inspection Date / By

1/10/2013

SPM

GPS Longitude

-76.95490

GPS Latitude

38.86660

OUTFALL SUMMARY REPORT

INVENTORY INFORMATION

Status	<input type="text" value="OUTFALL"/>		
Pipe Diameter	<input type="text" value="18"/>	inches	
Culvert Dimensions	Width	<input type="text"/>	feet
	Height	<input type="text"/>	feet
Pipe Material	<input type="text" value="RCP"/>		
End Structure	<input type="text" value="0"/>	<input type="text" value="1"/>	<input type="text" value="0"/>
	Flared End	Headwall	None
Security Gate	<input type="text" value="0"/>		
Outfall Bank Location	<input type="text" value="Right"/>	looking DS	
Horiz. Dist. to Receiving Stream	<input type="text" value="0-10ft"/>	feet	
Vert. Dist. to Receiving Stream	<input type="text"/>	feet	
Downstream Bank Slope	<input type="text"/>	%	
Horiz. Distance from Roadway	<input type="text"/>	feet	
Vert. Distance from Roadway	<input type="text"/>	feet	
Watershed Name	<input type="text" value="Anacostia"/>		
Receiving Stream Name	<input type="text"/>		
Property Type	<input type="text" value="NPS"/>		
Facility Name	<input type="text" value="NACE"/>		
Access From	<input type="text" value="U St SE and 34th St SE"/>		
Land Use	<input type="text" value="Fort Circle Park"/>		

PHOTOS



(1)



(2)

CONDITION / CRITICALITY ASSESSMENT

Stream Bank / Pool	<input type="text" value="2"/>	<input type="text" value="Active Erosion"/>	Repairs Recommended? NO
Stream Bank / Pool (x2)	<input type="text" value="4"/>		
Structure	<input type="text" value="0"/>	<input type="text" value="Excellent / Like New"/>	
Criticality	<input type="text" value="0"/>	<input type="text" value="Normal"/>	
Total Score		4	<i>Total = Stream Bank / Pool x2 + Structure + Criticality</i>

Assessment Comments

Downstream erosion continuing.

Description of Repair Approach

Potential RSC

NOTES

<input type="text"/>

(3)



DISTRICT DEPARTMENT OF THE ENVIRONMENT / DC WATER
MS4 PROGRAM

OUTFALL SUMMARY REPORT

GIS Outfall / Photo ID #

F-474

Inspection Date / By

1/10/2013

SPM

GPS Longitude

-76.95490

GPS Latitude

38.86660

(4)

(5)

(6)

(7)

(8)

(9)



OUTFALL SUMMARY REPORT

INVENTORY INFORMATION

Status	<input type="text" value="OUTFALL"/>		
Pipe Diameter	<input type="text" value="10"/>	inches	
Culvert Dimensions	Width	<input type="text"/>	feet
	Height	<input type="text"/>	feet
Pipe Material	<input type="text" value="VCP"/>		
End Structure	<input type="text" value="0"/>	<input type="text" value="0"/>	<input type="text" value="1"/>
	Flared End	Headwall	None
Security Gate	<input type="text" value="0"/>		
Outfall Bank Location	<input type="text" value="Right"/>	looking DS	
Horiz. Dist. to Receiving Stream	<input type="text" value="0-10ft"/>	feet	
Vert. Dist. to Receiving Stream	<input type="text"/>	feet	
Downstream Bank Slope	<input type="text"/>	%	
Horiz. Distance from Roadway	<input type="text"/>	feet	
Vert. Distance from Roadway	<input type="text"/>	feet	
Watershed Name	<input type="text" value="Anacostia"/>		
Receiving Stream Name	<input type="text"/>		
Property Type	<input type="text" value="NPS"/>		
Facility Name	<input type="text" value="NACE"/>		
Access From	<input type="text" value="U St SE and 34th St SE"/>		
Land Use	<input type="text" value="Fort Circle Park"/>		

CONDITION / CRITICALITY ASSESSMENT

Stream Bank / Pool	<input type="text" value="3"/>	<input type="text" value="Severe Erosion"/>
Stream Bank / Pool (x2)	<input type="text" value="6"/>	
Structure	<input type="text" value="3"/>	<input type="text" value="Very Poor"/>
Criticality	<input type="text" value="0"/>	<input type="text" value="Normal"/>
Total Score	<input type="text" value="9"/>	Total = Stream Bank / Pool x2 + Structure + Criticality

Repairs Recommended?
YES

Assessment Comments

Pipe has been undermined and collapsed into ravine.

Description of Repair Approach

Potential RSC

NOTES

PHOTOS





OUTFALL SUMMARY REPORT



(4)



(5)



(6)



(7)

(8)

(9)



DISTRICT DEPARTMENT OF THE ENVIRONMENT / DC WATER
MS4 PROGRAM

GIS Outfall / Photo ID #

F-476

Inspection Date / By

1/10/2013

SPM

GPS Longitude

-76.95645

GPS Latitude

38.86706

OUTFALL SUMMARY REPORT

INVENTORY INFORMATION

Status	<input type="text" value="OUTFALL"/>		
Pipe Diameter	<input type="text" value="24"/>	inches	
Culvert Dimensions	Width	<input type="text"/>	feet
	Height	<input type="text"/>	feet
Pipe Material	<input type="text" value="CMP"/>		
End Structure	<input type="text" value="0"/>	<input type="text" value="1"/>	<input type="text" value="0"/>
	Flared End	Headwall	None
Security Gate	<input type="text" value="0"/>		
Outfall Bank Location	<input type="text" value="Right"/>	looking DS	
Horiz. Dist. to Receiving Stream	<input type="text" value="0-10ft"/>	feet	
Vert. Dist. to Receiving Stream	<input type="text"/>	feet	
Downstream Bank Slope	<input type="text"/>	%	
Horiz. Distance from Roadway	<input type="text"/>	feet	
Vert. Distance from Roadway	<input type="text"/>	feet	
Watershed Name	<input type="text" value="Anacostia"/>		
Receiving Stream Name	<input type="text"/>		
Property Type	<input type="text" value="NPS"/>		
Facility Name	<input type="text" value="NACE"/>		
Access From	<input type="text" value="U St SE and 34th St SE"/>		
Land Use	<input type="text" value="Fort Circle Park"/>		

CONDITION / CRITICALITY ASSESSMENT

Stream Bank / Pool	<input type="text" value="2"/>	<input type="text" value="Active Erosion"/>
Stream Bank / Pool (x2)	<input type="text" value="4"/>	
Structure	<input type="text" value="0"/>	<input type="text" value="Excellent / Like New"/>
Criticality	<input type="text" value="0"/>	<input type="text" value="Normal"/>
Total Score	<input type="text" value="4"/>	Total = Stream Bank / Pool x2 + Structure + Criticality

Assessment Comments

Pipe/head wall looks like it has sunk into stream channel over time.
Upstream erosion.

Description of Repair Approach

N/A

NOTES

PHOTOS

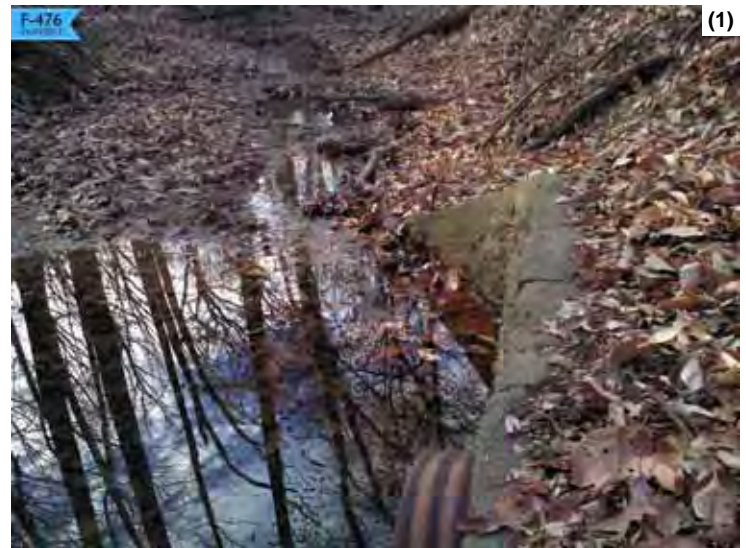



DISTRICT DEPARTMENT OF THE ENVIRONMENT / DC WATER
MS4 PROGRAM

OUTFALL SUMMARY REPORT

GIS Outfall / Photo ID #

F-476

Inspection Date / By

1/10/2013

SPM

GPS Longitude

-76.95645

GPS Latitude

38.86706

(4)

(5)

(6)

(7)

(8)

(9)



DISTRICT DEPARTMENT OF THE ENVIRONMENT / DC WATER
MS4 PROGRAM

GIS Outfall / Photo ID #	F-477	
Inspection Date / By	1/10/2013	SPM
GPS Longitude	-76.95745	
GPS Latitude	38.86768	

OUTFALL SUMMARY REPORT

INVENTORY INFORMATION

Status	OUTFALL		
Pipe Diameter	18	inches	
Culvert Dimensions	Width		feet
	Height		feet
Pipe Material	CMP		
End Structure	0	1	0
	Flared End	Headwall	None
Security Gate	0		
Outfall Bank Location	Right	looking DS	
Horiz. Dist. to Receiving Stream	20-30ft	feet	
Vert. Dist. to Receiving Stream		feet	
Downstream Bank Slope		%	
Horiz. Distance from Roadway		feet	
Vert. Distance from Roadway		feet	
Watershed Name	Anacostia		
Receiving Stream Name			
Property Type	NPS		
Facility Name	NACE		
Access From	U St SE and 34th St SE		
Land Use	Fort Circle Park		

PHOTOS



CONDITION / CRITICALITY ASSESSMENT

Stream Bank / Pool	0	Stable
Stream Bank / Pool (x2)	0	
Structure	0	Excellent / Like New
Criticality	0	Normal
Total Score	0	Total = Stream Bank / Pool x2 + Structure + Criticality

Repairs
Recommended?
NO

Assessment Comments

--

Description of Repair Approach

--

NOTES

--

(1)

(2)

(3)



OUTFALL SUMMARY REPORT

GIS Outfall / Photo ID #	F-477	
Inspection Date / By	1/10/2013	SPM
GPS Longitude	-76.95745	
GPS Latitude	38.86768	

(4)

(5)

(6)

(7)

(8)

(9)



DISTRICT DEPARTMENT OF THE ENVIRONMENT / DC WATER
MS4 PROGRAM

GIS Outfall / Photo ID #

F-478

Inspection Date / By

11/10/2012

SPM

GPS Longitude

-76.95692

GPS Latitude

38.87303

OUTFALL SUMMARY REPORT

INVENTORY INFORMATION

Status	<input type="text" value="OUTFALL"/>		
Pipe Diameter	<input type="text" value="24"/>	inches	
Culvert Dimensions	Width	<input type="text"/>	feet
	Height	<input type="text"/>	feet
Pipe Material	<input type="text" value="RCP"/>		
End Structure	<input type="text" value="1"/>	<input type="text" value="0"/>	<input type="text" value="0"/>
	Flared End	Headwall	None
Security Gate	<input type="text" value="0"/>		
Outfall Bank Location	<input type="text" value="Left"/>	looking DS	
Horiz. Dist. to Receiving Stream	<input type="text" value="20-30ft"/>	feet	
Vert. Dist. to Receiving Stream	<input type="text"/>	feet	
Downstream Bank Slope	<input type="text"/>	%	
Horiz. Distance from Roadway	<input type="text"/>	feet	
Vert. Distance from Roadway	<input type="text"/>	feet	
Watershed Name	<input type="text" value="Anacostia"/>		
Receiving Stream Name	<input type="text" value="Pope Branch"/>		
Property Type	<input type="text" value="DC Parks & Rec"/>		
Facility Name	<input type="text" value="NA"/>		
Access From	<input type="text" value="Texas Ave SE and Nash St SE"/>		
Land Use	<input type="text" value="Pope Branch Park"/>		

PHOTOS



CONDITION / CRITICALITY ASSESSMENT

Stream Bank / Pool	<input type="text" value="2"/>	<input type="text" value="Active Erosion"/>
Stream Bank / Pool (x2)	<input type="text" value="4"/>	
Structure	<input type="text" value="1"/>	<input type="text" value="Moderate"/>
Criticality	<input type="text" value="0"/>	<input type="text" value="Normal"/>
Total Score	<input type="text" value="5"/>	Total = Stream Bank / Pool x2 + Structure + Criticality

Repairs
Recommended?
NO

Assessment Comments

Severe erosion at kneewall and plunge pool.

Description of Repair Approach

Stream Restoration

NOTES

<input type="text"/>



OUTFALL SUMMARY REPORT



(4)



(5)



(6)

(7)

(8)

(9)



DISTRICT DEPARTMENT OF THE ENVIRONMENT / DC WATER
MS4 PROGRAM

GIS Outfall / Photo ID #

F-479

Inspection Date / By

11/10/2012

SPM

GPS Longitude

-76.95229

GPS Latitude

38.87276

OUTFALL SUMMARY REPORT

INVENTORY INFORMATION

Status	OUTFALL		
Pipe Diameter	42	inches	
Culvert Dimensions	Width		feet
	Height		feet
Pipe Material	RCP		
End Structure	1	0	0
	Flared End	Headwall	None
Security Gate	0		
Outfall Bank Location	Head	looking DS	
Horiz. Dist. to Receiving Stream	0-10ft	feet	
Vert. Dist. to Receiving Stream		feet	
Downstream Bank Slope		%	
Horiz. Distance from Roadway		feet	
Vert. Distance from Roadway		feet	
Watershed Name	Anacostia		
Receiving Stream Name	Pope Branch		
Property Type	DC Parks & Rec		
Facility Name	NA		
Access From	Texas Ave SE and Nash St SE		
Land Use	Pope Branch Park		

PHOTOS



(1)



(2)



(3)

CONDITION / CRITICALITY ASSESSMENT

Stream Bank / Pool	1	Some Erosion
Stream Bank / Pool (x2)	2	
Structure	1	Moderate
Criticality	0	Normal
Total Score	3	Total = Stream Bank / Pool x2 + Structure + Criticality

Repairs
Recommended?

NO

Assessment Comments

Minor erosion and reinforcement spalling at Flared End Section (FES). First pipe joint is offset and open.

Description of Repair Approach

Stream Restoration

NOTES

--



OUTFALL SUMMARY REPORT



(4)



(5)



(6)

(7)

(8)

(9)



DISTRICT DEPARTMENT OF THE ENVIRONMENT / DC WATER
MS4 PROGRAM

GIS Outfall / Photo ID #

F-480

Inspection Date / By

1/11/2013

SPM

GPS Longitude

-76.95604

GPS Latitude

38.87617

OUTFALL SUMMARY REPORT

INVENTORY INFORMATION

Status	OUTFALL		
Pipe Diameter	30	inches	
Culvert Dimensions	Width		feet
	Height		feet
Pipe Material	RCP		
End Structure	0	0	1
	Flared End	Headwall	None
Security Gate	0		
Outfall Bank Location	Head	looking DS	
Horiz. Dist. to Receiving Stream	0-10ft	feet	
Vert. Dist. to Receiving Stream		feet	
Downstream Bank Slope		%	
Horiz. Distance from Roadway		feet	
Vert. Distance from Roadway		feet	
Watershed Name	Anacostia		
Receiving Stream Name			
Property Type	NPS		
Facility Name	NACE		
Access From	Minnesota Ave SE		
Land Use	Fort Dupont Park		

CONDITION / CRITICALITY ASSESSMENT

Stream Bank / Pool	0	Stable
Stream Bank / Pool (x2)	0	
Structure	0	Excellent / Like New
Criticality	0	Normal
Total Score		0
		Total = Stream Bank / Pool x2 + Structure + Criticality

Repairs Recommended?
YES

Assessment Comments

Flanged end has collapsed. Severe downstream erosion.

Description of Repair Approach

NOTES

PHOTOS





DISTRICT DEPARTMENT OF THE ENVIRONMENT / DC WATER
MS4 PROGRAM

OUTFALL SUMMARY REPORT

GIS Outfall / Photo ID #

F-480

Inspection Date / By

1/11/2013

SPM

GPS Longitude

-76.95604

GPS Latitude

38.87617

(4)

(5)

(6)

(7)

(8)

(9)



DISTRICT DEPARTMENT OF THE ENVIRONMENT / DC WATER
MS4 PROGRAM

GIS Outfall / Photo ID #

F-481

Inspection Date / By

11/27/2012

SPM

GPS Longitude

-76.95617

GPS Latitude

38.88457

OUTFALL SUMMARY REPORT

INVENTORY INFORMATION

Status	<input type="text" value="NOT AN OUTFALL"/>		
Pipe Diameter	<input type="text"/>	inches	
Culvert Dimensions	Width	<input type="text"/>	feet
	Height	<input type="text"/>	feet
Pipe Material	<input type="text"/>		
End Structure	<input type="text" value="0"/>	<input type="text" value="0"/>	<input type="text" value="0"/>
	Flared End	Headwall	None
Security Gate	<input type="text" value="0"/>		
Outfall Bank Location	<input type="text"/> looking DS		
Horiz. Dist. to Receiving Stream	<input type="text"/> feet		
Vert. Dist. to Receiving Stream	<input type="text"/> feet		
Downstream Bank Slope	<input type="text"/> %		
Horiz. Distance from Roadway	<input type="text"/> feet		
Vert. Distance from Roadway	<input type="text"/> feet		
Watershed Name	<input type="text"/>		
Receiving Stream Name	<input type="text"/>		
Property Type	<input type="text" value="Private"/>		
Facility Name	<input type="text" value="NA"/>		
Access From	<input type="text" value="Anacostia Rd SE"/>		
Land Use	<input type="text" value="Multi-Family Dwelling"/>		

PHOTOS



(1)

(2)

CONDITION / CRITICALITY ASSESSMENT

Stream Bank / Pool	<input type="text" value="0"/>	<input type="text" value="Stable"/>	Repairs Recommended? NO
Stream Bank / Pool (x2)	<input type="text" value="0"/>		
Structure	<input type="text" value="0"/>	<input type="text" value="Excellent / Like New"/>	
Criticality	<input type="text" value="0"/>	<input type="text" value="Normal"/>	
Total Score		<input type="text" value="0"/>	<i>Total = Stream Bank / Pool x2 + Structure + Criticality</i>

Assessment Comments

There is a grate inlet at the fence line under the debris and leaves.

Description of Repair Approach

NOTES

(3)



DISTRICT DEPARTMENT OF THE ENVIRONMENT / DC WATER
MS4 PROGRAM

OUTFALL SUMMARY REPORT

GIS Outfall / Photo ID #

F-481

Inspection Date / By

11/27/2012

SPM

GPS Longitude

-76.95617

GPS Latitude

38.88457

(4)

(5)

(6)

(7)

(8)

(9)



DISTRICT DEPARTMENT OF THE ENVIRONMENT / DC WATER
MS4 PROGRAM

GIS Outfall / Photo ID #

F-482

Inspection Date / By

11/27/2012

SPM

GPS Longitude

-76.95086

GPS Latitude

38.88840

OUTFALL SUMMARY REPORT

INVENTORY INFORMATION

Status	<input type="text" value="NOT AN OUTFALL"/>		
Pipe Diameter	<input type="text"/>	inches	
Culvert Dimensions	Width	<input type="text"/>	feet
	Height	<input type="text"/>	feet
Pipe Material	<input type="text"/>		
End Structure	<input type="text" value="0"/>	<input type="text" value="0"/>	<input type="text" value="0"/>
	Flared End	Headwall	None
Security Gate	<input type="text" value="0"/>		
Outfall Bank Location	<input type="text"/> looking DS		
Horiz. Dist. to Receiving Stream	<input type="text"/> feet		
Vert. Dist. to Receiving Stream	<input type="text"/> feet		
Downstream Bank Slope	<input type="text"/> %		
Horiz. Distance from Roadway	<input type="text"/> feet		
Vert. Distance from Roadway	<input type="text"/> feet		
Watershed Name	<input type="text"/>		
Receiving Stream Name	<input type="text"/>		
Property Type	<input type="text" value="Private"/>		
Facility Name	<input type="text" value="NA"/>		
Access From	<input type="text" value="Burns PI SE"/>		
Land Use	<input type="text" value="Single Family Residence"/>		

PHOTOS



(2)

CONDITION / CRITICALITY ASSESSMENT

Stream Bank / Pool	<input type="text" value="0"/>	<input type="text" value="Stable"/>	Repairs Recommended? NO
Stream Bank / Pool (x2)	<input type="text" value="0"/>		
Structure	<input type="text" value="0"/>	<input type="text" value="Excellent / Like New"/>	
Criticality	<input type="text" value="0"/>	<input type="text" value="Normal"/>	
Total Score		<input type="text" value="0"/>	<i>Total = Stream Bank / Pool x2 + Structure + Criticality</i>

Assessment Comments

Description of Repair Approach

NOTES

(3)



DISTRICT DEPARTMENT OF THE ENVIRONMENT / DC WATER
MS4 PROGRAM

OUTFALL SUMMARY REPORT

GIS Outfall / Photo ID #

F-482

Inspection Date / By

11/27/2012

SPM

GPS Longitude

-76.95086

GPS Latitude

38.88840

(4)

(5)

(6)

(7)

(8)

(9)



DISTRICT DEPARTMENT OF THE ENVIRONMENT / DC WATER
MS4 PROGRAM

GIS Outfall / Photo ID #

F-483

Inspection Date / By

1/10/2013

SPM

GPS Longitude

-76.96025

GPS Latitude

38.86597

OUTFALL SUMMARY REPORT

INVENTORY INFORMATION

Status	OUTFALL		
Pipe Diameter	20	inches	
Culvert Dimensions	Width		feet
	Height		feet
Pipe Material	VCP		
End Structure	0	0	1
	Flared End	Headwall	None
Security Gate	0		
Outfall Bank Location	Left	looking DS	
Horiz. Dist. to Receiving Stream	20-30ft	feet	
Vert. Dist. to Receiving Stream		feet	
Downstream Bank Slope		%	
Horiz. Distance from Roadway		feet	
Vert. Distance from Roadway		feet	
Watershed Name	Anacostia		
Receiving Stream Name			
Property Type	NPS		
Facility Name	NACE		
Access From	Park Dr SE		
Land Use	Fort Circle Park		

CONDITION / CRITICALITY ASSESSMENT

Stream Bank / Pool	3	Severe Erosion	Repairs Recommended? YES
Stream Bank / Pool (x2)	6		
Structure	3	Very Poor	
Criticality	0	Normal	
Total Score	9	Total = Stream Bank / Pool x2 + Structure + Criticality	

Assessment Comments

Severe erosion downstream: 5 ft and then 6 ft drop after outfall. Pipes collapsed into stream. Stream channel has eroded is approximately 12 ft since outfall was installed.

Description of Repair Approach

Potential RSC

NOTES

PHOTOS





DISTRICT DEPARTMENT OF THE ENVIRONMENT / DC WATER
MS4 PROGRAM

OUTFALL SUMMARY REPORT

GIS Outfall / Photo ID #

F-483

Inspection Date / By

1/10/2013

SPM

GPS Longitude

-76.96025

GPS Latitude

38.86597

(4)

(5)

(6)

(7)

(8)

(9)



DISTRICT DEPARTMENT OF THE ENVIRONMENT / DC WATER
MS4 PROGRAM

GIS Outfall / Photo ID #

F-484

Inspection Date / By

11/14/2012

SPM

GPS Longitude

-76.96344

GPS Latitude

38.86323

OUTFALL SUMMARY REPORT

INVENTORY INFORMATION

Status	<input type="text" value="OUTFALL"/>		
Pipe Diameter	<input type="text" value="24"/>	inches	
Culvert Dimensions	Width	<input type="text"/>	feet
	Height	<input type="text"/>	feet
Pipe Material	<input type="text" value="RCP"/>		
End Structure	<input type="text" value="0"/>	<input type="text" value="1"/>	<input type="text" value="0"/>
	Flared End	Headwall	None
Security Gate	<input type="text" value="0"/>		
Outfall Bank Location	<input type="text" value="Head"/>	looking DS	
Horiz. Dist. to Receiving Stream	<input type="text" value="0-10ft"/>	feet	
Vert. Dist. to Receiving Stream	<input type="text"/>	feet	
Downstream Bank Slope	<input type="text"/>	%	
Horiz. Distance from Roadway	<input type="text"/>	feet	
Vert. Distance from Roadway	<input type="text"/>	feet	
Watershed Name	<input type="text" value="Anacostia"/>		
Receiving Stream Name	<input type="text" value="Alger Park"/>		
Property Type	<input type="text" value="DC Parks & Rec"/>		
Facility Name	<input type="text" value="NA"/>		
Access From	<input type="text" value="Hillcrest Dr SE"/>		
Land Use	<input type="text" value="Alger Park"/>		

PHOTOS



(1)



(2)



(3)

CONDITION / CRITICALITY ASSESSMENT

Stream Bank / Pool

Stream Bank / Pool (x2)

Structure

Criticality

Repairs
Recommended?

NO

Total Score

Total = Stream Bank / Pool x2 + Structure + Criticality

Assessment Comments

Minor cracks in headwall and minor erosion below spillway.

Description of Repair Approach

NOTES



OUTFALL SUMMARY REPORT



(4)

(6)



(5)

(7)

(8)

(9)



DISTRICT DEPARTMENT OF THE ENVIRONMENT / DC WATER
MS4 PROGRAM

GIS Outfall / Photo ID #

F-485

Inspection Date / By

11/14/2012

SPM

GPS Longitude

-76.96406

GPS Latitude

38.86367

OUTFALL SUMMARY REPORT

INVENTORY INFORMATION

Status	<input type="text" value="OUTFALL"/>		
Pipe Diameter	<input type="text" value="24"/>	inches	
Culvert Dimensions	Width	<input type="text"/>	feet
	Height	<input type="text"/>	feet
Pipe Material	<input type="text" value="RCP"/>		
End Structure	<input type="text" value="0"/>	<input type="text" value="1"/>	<input type="text" value="0"/>
	Flared End	Headwall	None
Security Gate	<input type="text" value="0"/>		
Outfall Bank Location	<input type="text" value="Right"/>	looking DS	
Horiz. Dist. to Receiving Stream	<input type="text" value="0-10ft"/>	feet	
Vert. Dist. to Receiving Stream	<input type="text"/>	feet	
Downstream Bank Slope	<input type="text" value="10"/>	%	
Horiz. Distance from Roadway	<input type="text"/>	feet	
Vert. Distance from Roadway	<input type="text"/>	feet	
Watershed Name	<input type="text" value="Anacostia"/>		
Receiving Stream Name	<input type="text" value="Alger Park"/>		
Property Type	<input type="text" value="DC Parks & Rec"/>		
Facility Name	<input type="text" value="NA"/>		
Access From	<input type="text" value="Hillcrest Dr SE"/>		
Land Use	<input type="text" value="Alger Park"/>		

PHOTOS



(1)



(2)



(3)

CONDITION / CRITICALITY ASSESSMENT

Stream Bank / Pool	<input type="text" value="3"/>	<input type="text" value="Severe Erosion"/>	Repairs Recommended? YES
Stream Bank / Pool (x2)	<input type="text" value="6"/>		
Structure	<input type="text" value="2"/>	<input type="text" value="Poor"/>	
Criticality	<input type="text" value="0"/>	<input type="text" value="Normal"/>	
Total Score	<input type="text" value="8"/>	Total = Stream Bank / Pool x2 + Structure + Criticality	

Assessment Comments

Severe erosion upstream, under outfall outlet structure and downstream gully erosion.

Description of Repair Approach

Potential RSC

NOTES

<input type="text"/>



OUTFALL SUMMARY REPORT





DISTRICT DEPARTMENT OF THE ENVIRONMENT / DC WATER
MS4 PROGRAM

GIS Outfall / Photo ID #

F-486

Inspection Date / By

11/14/2012

SPM

GPS Longitude

-76.96418

GPS Latitude

38.86386

OUTFALL SUMMARY REPORT

INVENTORY INFORMATION

Status	<input type="text" value="OUTFALL"/>		
Pipe Diameter	<input type="text" value="18"/>	inches	
Culvert Dimensions	Width	<input type="text"/>	feet
	Height	<input type="text"/>	feet
Pipe Material	<input type="text" value="RCP"/>		
End Structure	<input type="text" value="0"/>	<input type="text" value="1"/>	<input type="text" value="0"/>
	Flared End	Headwall	None
Security Gate	<input type="text" value="0"/>		
Outfall Bank Location	<input type="text" value="Head"/>	looking DS	
Horiz. Dist. to Receiving Stream	<input type="text" value="0-10ft"/>	feet	
Vert. Dist. to Receiving Stream	<input type="text"/>	feet	
Downstream Bank Slope	<input type="text"/>	%	
Horiz. Distance from Roadway	<input type="text"/>	feet	
Vert. Distance from Roadway	<input type="text"/>	feet	
Watershed Name	<input type="text" value="Anacostia"/>		
Receiving Stream Name	<input type="text" value="Alger Park"/>		
Property Type	<input type="text" value="DC Parks & Rec"/>		
Facility Name	<input type="text" value="NA"/>		
Access From	<input type="text" value="Hillcrest Dr SE"/>		
Land Use	<input type="text" value="Alger Park"/>		

PHOTOS



(1)



(2)



(3)

CONDITION / CRITICALITY ASSESSMENT

Stream Bank / Pool	<input type="text" value="0"/>	<input type="text" value="Stable"/>
Stream Bank / Pool (x2)	<input type="text" value="0"/>	
Structure	<input type="text" value="0"/>	<input type="text" value="Excellent / Like New"/>
Criticality	<input type="text" value="0"/>	<input type="text" value="Normal"/>
Total Score	<input type="text" value="0"/>	Total = Stream Bank / Pool x2 + Structure + Criticality

Repairs
Recommended?
YES

Assessment Comments

Pipe and headwall may be found in downstream channel. Severe downstream gully erosion.

Description of Repair Approach

Potential RSC

NOTES

<input type="text"/>



OUTFALL SUMMARY REPORT



(4)

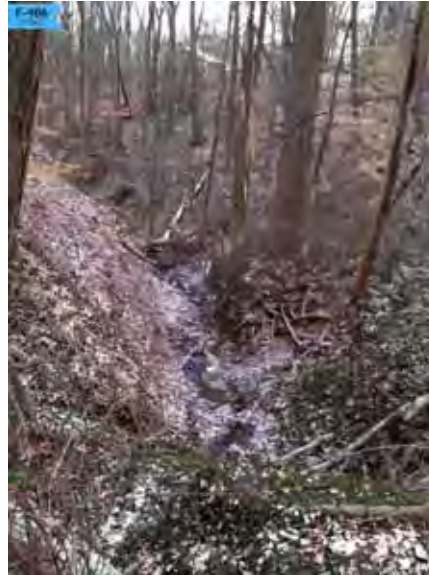

(5)



(6)

(7)

(8)

(9)



DISTRICT DEPARTMENT OF THE ENVIRONMENT / DC WATER
MS4 PROGRAM

GIS Outfall / Photo ID #

F-487

Inspection Date / By

11/14/2012

SPM

GPS Longitude

-76.96724

GPS Latitude

38.86545

OUTFALL SUMMARY REPORT

INVENTORY INFORMATION

Status	<input type="text" value="OUTFALL"/>		
Pipe Diameter	<input type="text" value="36"/>	inches	
Culvert Dimensions	Width	<input type="text"/>	feet
	Height	<input type="text"/>	feet
Pipe Material	<input type="text" value="RCP"/>		
End Structure	<input type="text" value="0"/>	<input type="text" value="1"/>	<input type="text" value="0"/>
	Flared End	Headwall	None
Security Gate	<input type="text" value="1"/>		
Outfall Bank Location	<input type="text" value="Head"/>	looking DS	
Horiz. Dist. to Receiving Stream	<input type="text" value="0-10ft"/>	feet	
Vert. Dist. to Receiving Stream	<input type="text"/>	feet	
Downstream Bank Slope	<input type="text"/>	%	
Horiz. Distance from Roadway	<input type="text"/>	feet	
Vert. Distance from Roadway	<input type="text"/>	feet	
Watershed Name	<input type="text" value="Anacostia"/>		
Receiving Stream Name	<input type="text" value="Alger Park"/>		
Property Type	<input type="text" value="DC Parks & Rec"/>		
Facility Name	<input type="text" value="NA"/>		
Access From	<input type="text" value="Hillcrest Dr SE"/>		
Land Use	<input type="text" value="Alger Park"/>		

CONDITION / CRITICALITY ASSESSMENT

Stream Bank / Pool	<input type="text" value="1"/>	<input type="text" value="Some Erosion"/>
Stream Bank / Pool (x2)	<input type="text" value="2"/>	
Structure	<input type="text" value="2"/>	<input type="text" value="Poor"/>
Criticality	<input type="text" value="0"/>	<input type="text" value="Normal"/>
Total Score	<input type="text" value="4"/>	Total = Stream Bank / Pool x2 + Structure + Criticality

Repairs Recommended?
YES

Assessment Comments

Is this an inlet or an outfall? Additional field trip needed?

Description of Repair Approach

Potential RSC

NOTES

PHOTOS

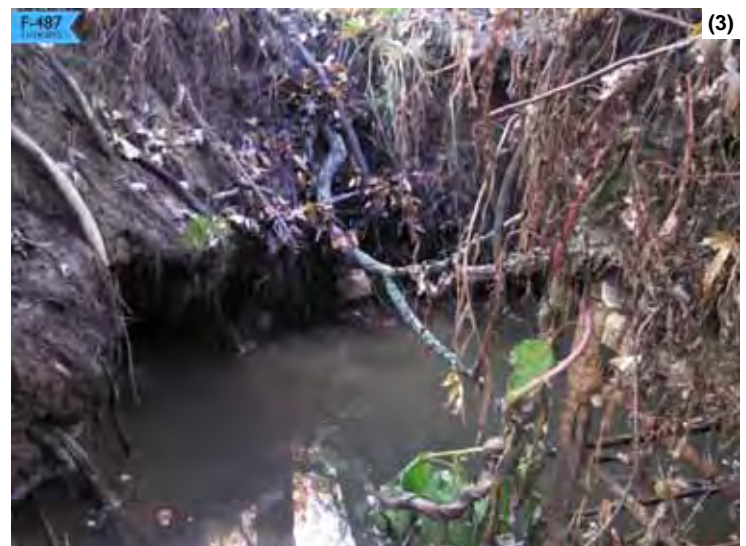



OUTFALL SUMMARY REPORT





OUTFALL SUMMARY REPORT

INVENTORY INFORMATION

Status	<input type="text" value="NOT AN OUTFALL"/>		
Pipe Diameter	<input type="text"/>	inches	
Culvert Dimensions	Width	<input type="text"/>	feet
	Height	<input type="text"/>	feet
Pipe Material	<input type="text"/>		
End Structure	<input type="text" value="0"/>	<input type="text" value="0"/>	<input type="text" value="0"/>
	Flared End	Headwall	None
Security Gate	<input type="text" value="0"/>		
Outfall Bank Location	<input type="text"/> looking DS		
Horiz. Dist. to Receiving Stream	<input type="text"/> feet		
Vert. Dist. to Receiving Stream	<input type="text"/> feet		
Downstream Bank Slope	<input type="text"/> %		
Horiz. Distance from Roadway	<input type="text"/> feet		
Vert. Distance from Roadway	<input type="text"/> feet		
Watershed Name	<input type="text" value="Anacostia"/>		
Receiving Stream Name	<input type="text" value="Alger Park"/>		
Property Type	<input type="text" value="DC Parks & Rec"/>		
Facility Name	<input type="text" value="NA"/>		
Access From	<input type="text" value="Hillcrest Dr SE"/>		
Land Use	<input type="text" value="Alger Park"/>		

PHOTOS



(1)

(2)

CONDITION / CRITICALITY ASSESSMENT

Stream Bank / Pool	<input type="text" value="0"/>	<input type="text" value="Stable"/>
Stream Bank / Pool (x2)	<input type="text" value="0"/>	
Structure	<input type="text" value="2"/>	<input type="text" value="Poor"/>
Criticality	<input type="text" value="0"/>	<input type="text" value="Normal"/>
Total Score	<input type="text" value="2"/>	Total = Stream Bank / Pool x2 + Structure + Criticality

Repairs
Recommended?

YES

Assessment Comments

Open manhole appears as though water flows over the top of it. Does not have free discharge. (Lpass Q. Is this a sanitary sewer?)

Description of Repair Approach

NOTES

(3)



DISTRICT DEPARTMENT OF THE ENVIRONMENT / DC WATER
MS4 PROGRAM

OUTFALL SUMMARY REPORT

GIS Outfall / Photo ID #

F-488

Inspection Date / By

11/10/2012

SPM

GPS Longitude

-76.96675

GPS Latitude

38.86523

(4)

(5)

(6)

(7)

(8)

(9)



DISTRICT DEPARTMENT OF THE ENVIRONMENT / DC WATER
MS4 PROGRAM

GIS Outfall / Photo ID #

F-489

Inspection Date / By

11/14/2012

SPM

GPS Longitude

-76.96499

GPS Latitude

38.86436

OUTFALL SUMMARY REPORT

INVENTORY INFORMATION

Status	<input type="text" value="OUTFALL"/>		
Pipe Diameter	<input type="text" value="18"/>	inches	
Culvert Dimensions	Width	<input type="text"/>	feet
	Height	<input type="text"/>	feet
Pipe Material	<input type="text" value="Clay"/>		
End Structure	<input type="text" value="0"/>	<input type="text" value="0"/>	<input type="text" value="1"/>
	Flared End	Headwall	None
Security Gate	<input type="text" value="0"/>		
Outfall Bank Location	<input type="text" value="Left"/>	looking DS	
Horiz. Dist. to Receiving Stream	<input type="text" value="30-50ft"/>	feet	
Vert. Dist. to Receiving Stream	<input type="text"/>	feet	
Downstream Bank Slope	<input type="text"/>	%	
Horiz. Distance from Roadway	<input type="text"/>	feet	
Vert. Distance from Roadway	<input type="text"/>	feet	
Watershed Name	<input type="text" value="Anacostia"/>		
Receiving Stream Name	<input type="text" value="Alger Park"/>		
Property Type	<input type="text" value="DC Parks & Rec"/>		
Facility Name	<input type="text" value="NA"/>		
Access From	<input type="text" value="Hillcrest Dr SE"/>		
Land Use	<input type="text" value="Alger Park"/>		

CONDITION / CRITICALITY ASSESSMENT

Stream Bank / Pool	<input type="text" value="2"/>	<input type="text" value="Active Erosion"/>	Repairs Recommended? YES
Stream Bank / Pool (x2)	<input type="text" value="4"/>		
Structure	<input type="text" value="2"/>	<input type="text" value="Poor"/>	
Criticality	<input type="text" value="0"/>	<input type="text" value="Normal"/>	
Total Score	<input type="text" value="6"/>	<i>Total = Stream Bank / Pool x2 + Structure + Criticality</i>	

Assessment Comments

Severe erosion upstream, under pipe and downstream. Broken off headwall may be located under logs/brush pile.

Description of Repair Approach

Potential RSC

NOTES

PHOTOS



(2)



(3)





OUTFALL SUMMARY REPORT



(4)



(5)

(6)

(7)

(8)

(9)



DISTRICT DEPARTMENT OF THE ENVIRONMENT / DC WATER
MS4 PROGRAM

GIS Outfall / Photo ID #

F-490

Inspection Date / By

11/10/2012

SPM

GPS Longitude

-76.96649

GPS Latitude

38.86482

OUTFALL SUMMARY REPORT

INVENTORY INFORMATION

Status	<input type="text" value="OUTFALL"/>		
Pipe Diameter	<input type="text" value="Unknown"/>	inches	
Culvert Dimensions	Width	<input type="text"/>	feet
	Height	<input type="text"/>	feet
Pipe Material	<input type="text" value="Unknown"/>		
End Structure	<input type="text" value="0"/>	<input type="text" value="1"/>	<input type="text" value="0"/>
	Flared End	Headwall	None
Security Gate	<input type="text" value="0"/>		
Outfall Bank Location	<input type="text" value="Left"/>	looking DS	
Horiz. Dist. to Receiving Stream	<input type="text" value="0-10ft"/>	feet	
Vert. Dist. to Receiving Stream	<input type="text"/>	feet	
Downstream Bank Slope	<input type="text"/>	%	
Horiz. Distance from Roadway	<input type="text"/>	feet	
Vert. Distance from Roadway	<input type="text"/>	feet	
Watershed Name	<input type="text" value="Anacostia"/>		
Receiving Stream Name	<input type="text" value="Alger Park"/>		
Property Type	<input type="text" value="DC Parks & Rec"/>		
Facility Name	<input type="text" value="NA"/>		
Access From	<input type="text" value="Hillcrest Dr SE"/>		
Land Use	<input type="text" value="Alger Park"/>		

CONDITION / CRITICALITY ASSESSMENT

Stream Bank / Pool	<input type="text" value="0"/>	<input type="text" value="Stable"/>
Stream Bank / Pool (x2)	<input type="text" value="0"/>	
Structure	<input type="text" value="1"/>	<input type="text" value="Moderate"/>
Criticality	<input type="text" value="0"/>	<input type="text" value="Normal"/>
Total Score	<input type="text" value="1"/>	Total = Stream Bank / Pool x2 + Structure + Criticality

Repairs
Recommended?

NO

Assessment Comments

F-490 2006 Outfall Survey GPS location matched GIS location for F-823; resolved by making F-823 "NOT AN OUTFALL".

Description of Repair Approach

Potential RSC

NOTES

PHOTOS



(1)



(2)

(3)



DISTRICT DEPARTMENT OF THE ENVIRONMENT / DC WATER
MS4 PROGRAM

OUTFALL SUMMARY REPORT

GIS Outfall / Photo ID #

F-490

Inspection Date / By

11/10/2012

SPM

GPS Longitude

-76.96649

GPS Latitude

38.86482

(4)

(5)

(6)

(7)

(8)

(9)



DISTRICT DEPARTMENT OF THE ENVIRONMENT / DC WATER
MS4 PROGRAM

GIS Outfall / Photo ID #

F-491

Inspection Date / By

1/10/2013

SPM

GPS Longitude

-76.96152

GPS Latitude

38.86578

OUTFALL SUMMARY REPORT

INVENTORY INFORMATION

Status	OUTFALL		
Pipe Diameter	18	inches	
Culvert Dimensions	Width		feet
	Height		feet
Pipe Material	VCP		
End Structure	0	0	1
	Flared End	Headwall	None
Security Gate	0		
Outfall Bank Location	Head	looking DS	
Horiz. Dist. to Receiving Stream	0-10ft	feet	
Vert. Dist. to Receiving Stream		feet	
Downstream Bank Slope		%	
Horiz. Distance from Roadway		feet	
Vert. Distance from Roadway		feet	
Watershed Name	Anacostia		
Receiving Stream Name			
Property Type	NPS		
Facility Name	NACE		
Access From	Park Dr SE		
Land Use	Fort Circle Park		

CONDITION / CRITICALITY ASSESSMENT

Stream Bank / Pool	3	Severe Erosion	Repairs Recommended? YES
Stream Bank / Pool (x2)	6		
Structure	3	Very Poor	
Criticality	2	Critical	
Total Score	11	<i>Total = Stream Bank / Pool x2 + Structure + Criticality</i>	

Assessment Comments

Broken pipe and end structure. Severely eroded gully; depth approx 10-15 feet. Erosive sandy soils. Park Drive regenerative stormwater conveyance project is already in progress.

Description of Repair Approach

Potential RSC

NOTES

PHOTOS



(1)



(2)



(3)



OUTFALL SUMMARY REPORT



(4)



(5)



(6)



(7)



(8)

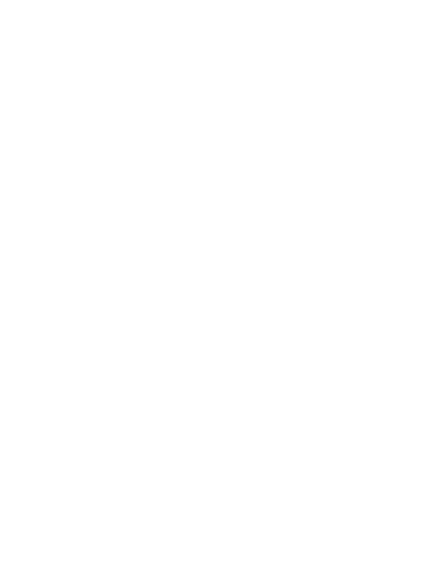

(9)



DISTRICT DEPARTMENT OF THE ENVIRONMENT / DC WATER
MS4 PROGRAM

GIS Outfall / Photo ID #	F-492	
Inspection Date / By	1/10/2013	SPM
GPS Longitude	-76.96516	
GPS Latitude	38.86588	

OUTFALL SUMMARY REPORT

INVENTORY INFORMATION

Status	OUTFALL		
Pipe Diameter	24	inches	
Culvert Dimensions	Width		feet
	Height		feet
Pipe Material	RCP		
End Structure	0	1	0
	Flared End	Headwall	None
Security Gate	0		
Outfall Bank Location	Head	looking DS	
Horiz. Dist. to Receiving Stream	0-10ft	feet	
Vert. Dist. to Receiving Stream		feet	
Downstream Bank Slope		%	
Horiz. Distance from Roadway		feet	
Vert. Distance from Roadway		feet	
Watershed Name	Anacostia		
Receiving Stream Name			
Property Type	NPS		
Facility Name	NACE		
Access From	Park Dr SE		
Land Use	Fort Circle Park		

CONDITION / CRITICALITY ASSESSMENT

Stream Bank / Pool	3	Severe Erosion	Repairs Recommended? YES
Stream Bank / Pool (x2)	6		
Structure	3	Very Poor	
Criticality	0	Normal	
Total Score	9	Total = Stream Bank / Pool x2 + Structure + Criticality	

Assessment Comments

Outfall has caused a erosion of a ravine downstream. Outfall structure has collapsed and been undermined. Water now flows from pipe behind headwall.

Description of Repair Approach

Potential RSC

NOTES

PHOTOS





OUTFALL SUMMARY REPORT



(4)

(5)

(6)

(7)

(8)

(9)



OUTFALL SUMMARY REPORT

INVENTORY INFORMATION

Status	OUTFALL		
Pipe Diameter	21	inches	
Culvert Dimensions	Width		feet
	Height		feet
Pipe Material	Clay		
End Structure	0	1	1
	Flared End	Headwall	None
Security Gate	0		
Outfall Bank Location	Right	looking DS	
Horiz. Dist. to Receiving Stream	20-30ft	feet	
Vert. Dist. to Receiving Stream		feet	
Downstream Bank Slope		%	
Horiz. Distance from Roadway		feet	
Vert. Distance from Roadway		feet	
Watershed Name	Anacostia		
Receiving Stream Name			
Property Type	NPS		
Facility Name	NACE		
Access From	Park Dr SE		
Land Use	Fort Circle Park		

PHOTOS



(1)

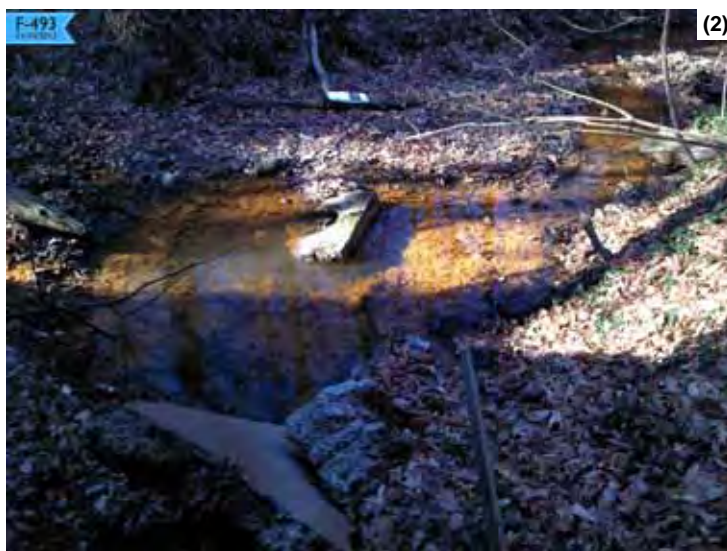

(2)

CONDITION / CRITICALITY ASSESSMENT

Stream Bank / Pool	3	Severe Erosion
Stream Bank / Pool (x2)	6	
Structure	2	Poor
Criticality	0	Normal
Total Score	8	Total = Stream Bank / Pool x2 + Structure + Criticality

Repairs Recommended?
YES

Assessment Comments

Collapsed headwall and pipe have fallen into creek.

Description of Repair Approach

Potential RSC

NOTES



(3)



DISTRICT DEPARTMENT OF THE ENVIRONMENT / DC WATER
MS4 PROGRAM

OUTFALL SUMMARY REPORT

GIS Outfall / Photo ID #

F-493

Inspection Date / By

1/10/2013

SPM

GPS Longitude

-76.96036

GPS Latitude

38.86645

(4)

(5)

(6)

(7)

(8)

(9)



DISTRICT DEPARTMENT OF THE ENVIRONMENT / DC WATER
MS4 PROGRAM

GIS Outfall / Photo ID #

F-494

Inspection Date / By

1/10/2013

SPM

GPS Longitude

-76.96054

GPS Latitude

38.86744

OUTFALL SUMMARY REPORT

INVENTORY INFORMATION

Status	<input type="text" value="UNABLE TO LOCATE"/>		
Pipe Diameter	<input type="text"/>	inches	
Culvert Dimensions	Width	<input type="text"/>	feet
	Height	<input type="text"/>	feet
Pipe Material	<input type="text"/>		
End Structure	<input type="text" value="0"/>	<input type="text" value="0"/>	<input type="text" value="0"/>
	Flared End	Headwall	None
Security Gate	<input type="text" value="0"/>		
Outfall Bank Location	<input type="text"/> looking DS		
Horiz. Dist. to Receiving Stream	<input type="text"/> feet		
Vert. Dist. to Receiving Stream	<input type="text"/> feet		
Downstream Bank Slope	<input type="text"/> %		
Horiz. Distance from Roadway	<input type="text"/> feet		
Vert. Distance from Roadway	<input type="text"/> feet		
Watershed Name	<input type="text"/>		
Receiving Stream Name	<input type="text"/>		
Property Type	<input type="text" value="NPS"/>		
Facility Name	<input type="text" value="NACE"/>		
Access From	<input type="text" value="U St SE and 34th St SE"/>		
Land Use	<input type="text" value="Fort Circle Park"/>		

PHOTOS



(2)

CONDITION / CRITICALITY ASSESSMENT

Stream Bank / Pool	<input type="text" value="0"/>	<input type="text" value="Stable"/>
Stream Bank / Pool (x2)	<input type="text" value="0"/>	
Structure	<input type="text" value="0"/>	<input type="text" value="Excellent / Like New"/>
Criticality	<input type="text" value="0"/>	<input type="text" value="Normal"/>
Total Score	<input type="text" value="0"/>	Total = Stream Bank / Pool x2 + Structure + Criticality

Repairs Recommended?

NO

Assessment Comments

Description of Repair Approach

NOTES

picture of some concrete in area of outfall. Did not find any other evidence

(3)



OUTFALL SUMMARY REPORT

GIS Outfall / Photo ID #	F-494	
Inspection Date / By	1/10/2013	SPM
GPS Longitude	-76.96054	
GPS Latitude	38.86744	

(4)

(5)

(6)

(7)

(8)

(9)



DISTRICT DEPARTMENT OF THE ENVIRONMENT / DC WATER
MS4 PROGRAM

GIS Outfall / Photo ID #

F-495

Inspection Date / By

1/4/2013

SPM

GPS Longitude

-76.96094

GPS Latitude

38.87185

OUTFALL SUMMARY REPORT

INVENTORY INFORMATION

Status	<input type="text" value="UNABLE TO LOCATE"/>		
Pipe Diameter	<input type="text"/>	inches	
Culvert Dimensions	Width	<input type="text"/>	feet
	Height	<input type="text"/>	feet
Pipe Material	<input type="text"/>		
End Structure	<input type="text" value="0"/>	<input type="text" value="0"/>	<input type="text" value="0"/>
	Flared End	Headwall	None
Security Gate	<input type="text" value="0"/>		
Outfall Bank Location	<input type="text"/> looking DS		
Horiz. Dist. to Receiving Stream	<input type="text"/> feet		
Vert. Dist. to Receiving Stream	<input type="text"/> feet		
Downstream Bank Slope	<input type="text"/> %		
Horiz. Distance from Roadway	<input type="text"/> feet		
Vert. Distance from Roadway	<input type="text"/> feet		
Watershed Name	<input type="text"/>		
Receiving Stream Name	<input type="text"/>		
Property Type	<input type="text" value="Private"/>		
Facility Name	<input type="text" value="NA"/>		
Access From	<input type="text" value="Commodore Joshua Barney Dr NE"/>		
Land Use	<input type="text" value="Construction Site"/>		

PHOTOS



(2)

CONDITION / CRITICALITY ASSESSMENT

Stream Bank / Pool	<input type="text" value="0"/>	<input type="text" value="Stable"/>	Repairs Recommended? NO
Stream Bank / Pool (x2)	<input type="text" value="0"/>		
Structure	<input type="text" value="0"/>	<input type="text" value="Excellent / Like New"/>	
Criticality	<input type="text" value="0"/>	<input type="text" value="Normal"/>	
Total Score	<input type="text" value="0"/>	Total = Stream Bank / Pool x2 + Structure + Criticality	

Assessment Comments

Description of Repair Approach

NOTES

Local land owner says there used to be a small stream but its gone now.

(3)



DISTRICT DEPARTMENT OF THE ENVIRONMENT / DC WATER
MS4 PROGRAM

OUTFALL SUMMARY REPORT

GIS Outfall / Photo ID #

F-495

Inspection Date / By

1/4/2013

SPM

GPS Longitude

-76.96094

GPS Latitude

38.87185

(4)

(5)

(6)

(7)

(8)

(9)