Wetlands of Concern

- District Government Owned Properties
- Stream Lines
- National Parks
- Wetland of Concern

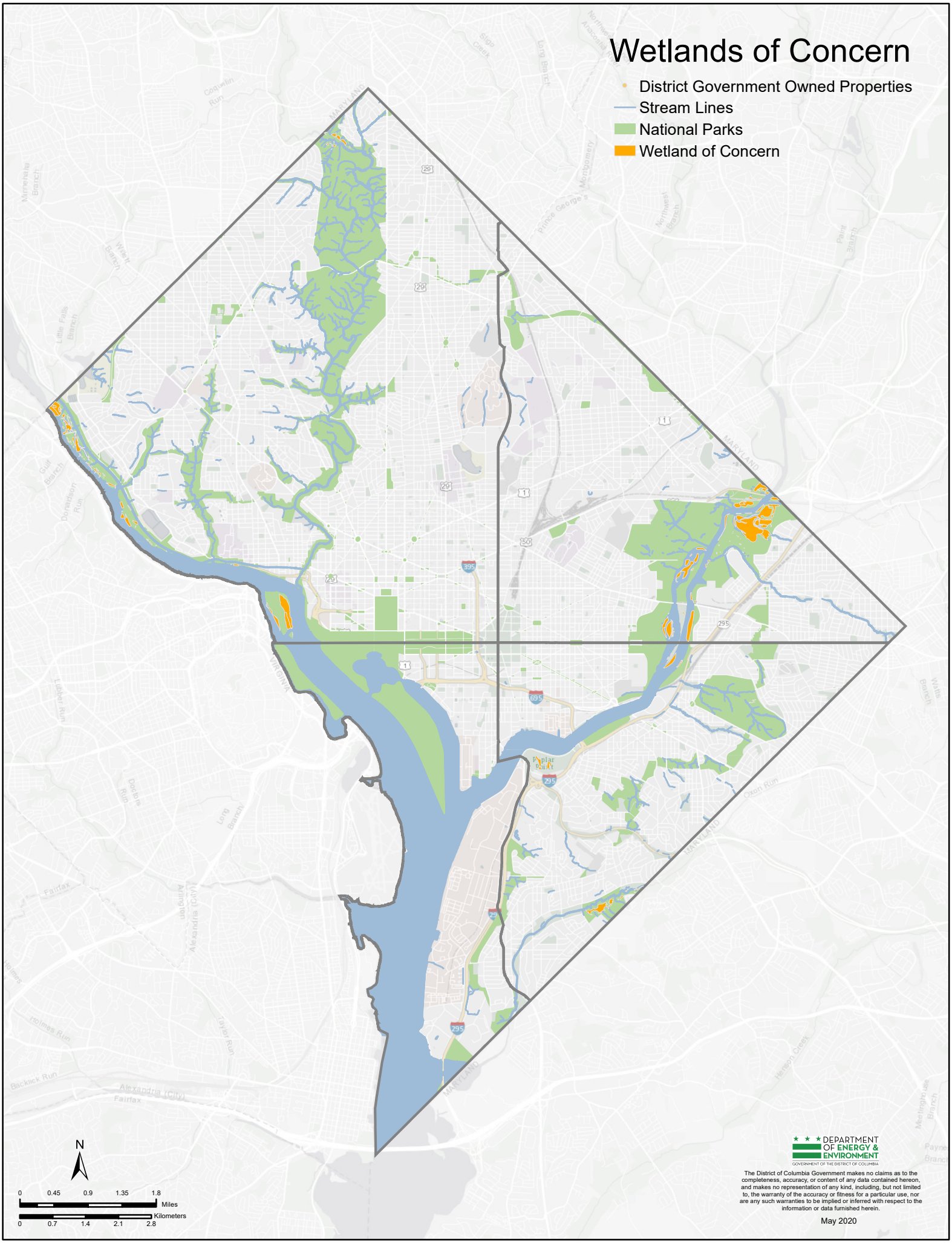

DEPARTMENT OF ENERGY & ENVIRONMENT
GOVERNMENT OF THE DISTRICT OF COLUMBIA

The District of Columbia Government makes no claims as to the completeness, accuracy, or content of any data contained hereon, and makes no representation of any kind, including, but not limited to, the warranty of the accuracy or fitness for a particular use, nor are any such warranties to be implied or inferred with respect to the information or data furnished herein.

May 2020